Oakland and vicinity—Tonight and in the morning, cloudy or foggy; fair during the day Sunday; moderate westerly winds.

Oakland Tribune

Exclusive Associated Press Service — United Press International News Service

HOME EDITION

VOLUME XCIII—THREE CENTS—SUNDAY TEN CENTS | OAKLAND, CALIFORNIA, SATURDAY EVENING, JULY 24, 1920. | 14 PAGES | NO. 54.

REDS, POLES HALT WAR

:0: :0: :0: :0: :0: :0:

Russians Will Parley With Foe

SHIP THEFT ATTEMPTED IN S. F. BAY

Boarding Party in a Second Rush to Seize Vessel in the China Basin; One Wounded Two Hurt in Encounter

U. S. Naval Authorities May Intern Craft As Result of Fights; Warrant Is Out for Arrest of Former Captain

SAN FRANCISCO, July 24.—Chapters including a deck fight, the seizure of a ship, a nexciting chase on the bay and an appeal and refusal for internment figured in a new outbreak of the Russian dispute over the freighter Rodgai, which has been at pier No. 2, China Basin.

The ship has been in the basin for months pending outcome of the diplomatic interchanges regarding her ownership and involving Communists, Kerensky followers and monarchists of Russia.

It was apparently the scheme of a faction led by Captain Anton Benlevsky, former captain of the ship, and said to be a Communist, to seize the vessel from Captain Gorodnev, who was in command, and turn it over to naval authorities for internment.

ATTACK MADE AT EARLY HOUR

The attack was made at an early hour. A. Koroleff, a watchman, resisted the boarding party. Shots were fired and Koroleff fell wounded. Two others were said to have been injured. The Benlevsky faction obtained control.

Shortly afterward, in tow, the Rodgai was hauled into the bay. The ejected crew spread the alarm and the police and cutter were called.

Overtaken, it was declared that the vessel was not being stolen, but was on her way to Mare Island, the towing company officers backing this assertion.

At the same time an application was made in the name of the Soviet to the headquarters of the twelfth naval district to take charge of the vessel. This was refused by Rear Admiral Jayne.

"We will do nothing until orders are received from Washington," he said.

CAPTAIN TO STAY IN CHARGE

"We have had no such orders and do not expect any. Furthermore, the Rodgai will not tie up at Mare Island."

This afternoon the ship was at anchor near Carquinez straits, whither she was towed, and it was understood that Captain Benlevsky and his aids proposed to remain in charge indefinitely, in the meantime continuing efforts to obtain an order for internment from Washington.

Captain Gorodnev has sworn out the warrant for Captain Benlevsky in connection with the shooting of Koroleff, the watchman. It will have to be served aboard the Rodgai at Carquinez straits, it is said.

The Rodgai has figured in a succession of legal and physical encounters since she has been held in San Francisco bay.

The state department some time ago ruled that the ship was the property of the all-Russian government as represented by the present Russian embassy at Washington.

GORODNEV GIVEN CHARGE OF BOAT

Last April Federal Judge William C. Van Fleet granted an application to the Russian consular agent, George Romanovsky for the release of the Rodgai from seizure and attachment for seamens' wages in admiralty. Romanovsky had papers from the secretary of state certifying as to his recognition as the legal Russian representative.

Shortly after this Captain Gorodnev is said to have succeeded Captain Benlevsky as possessors of the vessel. The captain said he had been advised by the courts that he could shoot any one who interferred with him in possession of the ship. The ejected faction waited until the captain was absent some time ago and boarded the vessel with the aid of six private detectives. The police arrested all of them for assault and battery and the craft was restored to Captain Gorodnev.

Police Judge Fitzpatrick has the case under advisement.

Now the second encounter has taken place and the control of the vessel has changed while the new controllers seek internment.

Execution Halted by Lightning Bolt

BY INTERNATIONAL NEWS SERVICE. LEASED WIRE TO TRIBUNE.

COLUMBIA, S. C., July 24.—John Maxwell, a Charleston county negro, is alive today as the result of a stroke of lightning disabling the apparatus running current into the death chair at the state penitentiary. Electrocution Friday was postponed because enough voltage could not be inflicted to cause instant death.

Maxwell killed an aged farmer, chopping his body to pieces.

Babe Ruth Has 34 Homers Chalked Now

BY INTERNATIONAL NEWS SERVICE. LEASED WIRE TO TRIBUNE.

POLO GROUNDS, New York, July 24.—Babe Ruth raised his home-run record to 34 in the fourth inning of the Yank-Indian game this afternoon. His drive, which set a new world's record, put the Yanks one run in the lead in their battle with the Indians for the American League leadership.

Yacht Race Is Put Off; Wind Heavy

Owing to a heavy wind, the race between Shamrock IV and Resolute was postponed today until Monday. Details on Sports Page.

Luncheon Guests Are Stricken by Mystery Malady

(By International News Service)

CLEVELAND, July 24.—Cleveland's ablest physicians are puzzled today over the mysterious malady which has made seriously ill thirty-eight society women of this city and its suburbs. All attempts at an authoritative diagnosis have failed. Physicians agree that the illness is some form of typhoid fever but are unable to make a definite diagnosis as to its exact form or to assign a positive cause. Health authorities and private physicians are making rigid investigations.

The thirty-eight women who are seriously ill and many others who have been made slightly ill were guests at a luncheon given on June 25 at the home of Mrs. George S. Case, in Lakewood, a surbrb.

The caterer who served the food has been investigated and approved.

Troops Nearing Peking Despite Peace Parleys

Delegates at Tien Tsin Seeking Settlement Are Viewed With Suspicion.

BY ASSOCIATED PRESS. LEASED WIRE TO TRIBUNE.

TIEN TSIN, July 24.—Peace delegates have arrived at Tien Tsin, but were coolly and suspiciously received. Former Premier Chin Yung Peng has left for Mukden to confer with Chang Tsao Lin, governor of Feng Tien, with a view of bringing about an early peace. Indescribable confusion exists on the railroad at Yangshi and the Peng Tien railhead. The militarists are intimidating the railway men with the consequences that lines are being congested. Everything is becoming disorganized and with the neglect of sanitary precautions, an outbreak of cholera is feared unless drastic measures are taken immediately. The international and military trains went to Peking today but otherwise the congestion continues.

While fighting to the south of Peking has ceased, the advance of Feng Tien troops on their way to Peking continues. The Feng Tien troops are approaching Rengtai from two directions and the Anfuites already have evacuated Rengtai, retreating along the Kalgan Railway.

Some trouble was experienced today near Taku, southeast of Tien Tsin, when an attempt made to disarm 2000 Gwang-Ku troops who had been quartered there for several years. They resisted and a thousand of them escaped into the country with their rifles, while the remainder were disarmed after a fight from which a number of casualties resulted.

Reports that an aeroplane was used for bombing Feng Tien troops are confirmed. It appears the plane was taken up by a Swiss mechanic who had never flown before and that forty-five bombs were dropped from a height of 9000 feet.

JAPAN PREPARED FOR INTERVENTION IN CHINA.

TOKYO, July 24.—(By Associated Press.)—The holding of a conference by interested parties at Tokyo to discuss conditions in China may become necessary, according to a statement by Viscount Uchida, foreign minister, to the house of peers, made in reply to an interpellation concerning Japan's Chinese policy. He said, however, that the time for such a conference had not arrived as yet.

Personally, the foreign minister did not fear the present civil war in China would spread throughout the country. Japan, however, he declared, was fully prepared to act according to whatever developed.

Says Ouija Lied About Her; She Asks a Divorce

A jealous husband who resorted to the ouija board to be told by it that his wife was receiving letters and meteing other mén, is revealed in the charges made by Mrs. Sally E. Cedarvall in a divorce suit against Otto E. Cedarvall, sheet metal worker.

Mrs. Cedarvall declares ouija was false and declares that only the extreme and unnecessary jealousy of her husband caused the board to tell any such tales.

Ouija board, however, did not prevent her husband from leaving home at midnight on occasions, or with threatening her life to such an extent that she had to conceal a razor and other weapons from him, his wife avers.

She asks to be given $75 a month alimony and costs of suit.

Clerk Quits City Job, Pay Too Low

Another city employee left the municipal service today, admittedly because of the low salaries paid, when A. T. Hasbrouck, senior clerk in the accounting division of the school department, tendered his resignation to Business Manager Lloyd D. Barzee. Hasbrouck, who has been in the school department service for the past year, will be associated with W. T. Rancel in the automobile accessory business.

Non-Combatants Flee From Adrianople

ATHENS, July 24 (By the Associated Press).—Colonel Jafar Tayar, Turkish Nationalist commander at Adrianople, has evacuated the non-combatants from that city, according to despatches from their headquarters today. Greeks are crossing the Maritza river under heavy fire from cannon and machine guns, which the despatches say the Turks planted on top of the mosques.

COAL MINES IN ILLINOIS ARE TIED UP

Ambition of One Labor Chief to Succeed Another Cause of Strike That Threatens Big Damage, Say Operators

President Wilson Requested to Recreate the Job of Fuel Administrator; Union Head Says Lever Act to Blame

CHICAGO, July 24.—Face to face with the probability that within the next 48 hours practically every shipping coal mine in Illinois will be tightly closed, and with a coal famine affecting the country in prospect, Illinois coal operators today are insistent in their demands that the United States government take a decisive stand. Reports received at the state headquarters of the miners' union here indicate practically every mine in the state closed or about to be closed. Springfield was tied up completely.

Operators were reticent to discuss the situation. They take the attitude that since the government has taken a hand they are satisfied to await the outcome of it.

TIE-UP DUE TO UNION SQUABBLE, SAY OPERATORS

The operators freely state that the present tie-up of the coal industry in Illinois is due to a clash between Frank Farrington, state head of the miners, and John L. Lewis, national president of the United Mine Workers. They allege that Farrington's ambition to succeed Lewis as the miners' national head is in turn responsible for the clash between the two leaders.

Harry Fishwick, vice-president of the Illinois miners, stated today his belief that there is no need for conciliation.

"The operators are agreed that the 'day' men should get an increase in wages," Fishwick said. "The operators have told the men that the only reason they haven't had the increase was that the Lewis-Lee agreement was impending. They are afraid of the government," he concluded.

Fishwick also insisted that not a single approval of the various Illinois walkouts has gone from state headquarters.

PRESIDENT WILSON WATCHING SITUATION

WASHINGTON, July 24.—President Wilson is considering sending a telegram to officials of striking workers in Illinois coal fields, it was learned today.

Just what recommendations or requests the President will make in his telegram, if he sends it, could not be ascertained but it is expected it will be a general plan for the workers to remain on the job pending adjustment of the award by Department of Labor conciliators.

Scores of telegrams, including one today from Governor Goodrich of Indiana, requesting re-establishment of the Federal fuel administration have been received at the White House in the last few days.

KANSAS MINERS ARE PREPARING TO STRIKE

PITTSBURGH, Kas., July 24.—A strike of the Kansas coal miners next week is impending, Alexander Howatt, president of the Kansas Miners, asserted today. He said the miners would start cleaning up the mines Monday preparatory to a walkout. The strike, it was explained, will be in protest of fines levied against the miners for refraining from working on Saturday.

THREE CONCILIATORS NAMED BY WILSON

WASHINGTON, July 24.—The Department of Labor today announced the conciliators assigned to Illinois coal strike districts as follows:

John B. Lennon of Bloomington, Ill., formerly a member of the Industrial Relations Commission; W. H. Rogers of Iowa, former officer of the Mine Workers' Association of Iowa, and John J. Walsh of Indiana, former member of the Indiana State Labor Commission. The mediators were ordered to proceed at once to Springfield.

It was reported at the Department of Labor today that the strike situation in the West Virginia fields had cleared and that production will be normal in a few days.

Four Quakes Shake Section Near Lassen

BY UNITED PRESS. LEASED WIRE TO TRIBUNE.

REDDING, Cal., July 24.—Four earthquake shocks shook the Fall River valley, 30 miles northeast of Redding, during the 24 hours ending at 8 a. m. today, according to a telephone message here.

No damage was done, but great excitement was created among the residents of the valley.

The quakes were sufficiently violent to rattle dishes.

The valley is in the neighborhood of Mount Lassen and the belief is the quakes may have been connected with theh California volcano.

63 Undesirable Aliens Held at Ellis Island

BY ASSOCIATED PRESS. LEASED WIRE TO TRIBUNE.

NEW YORK, July 24.—Sixty-three aliens charged with being "undesirables" arrived at the Ellis Island immigration station today under heavy guard of federal agents to be held for deportation. They were brought here from Seattle, Chicago, Kansas City and other points of the west and middle west where they had been taken into custody by department of justice agents.

Confesses Killing Mother; Father Hanged For Crime

(By Associated Press)

TORONTO, July 24.—A confessed murderer of his mother—a crime for which his father was hanged seven years ago—Arnell Love, 22, a Ceylon, Ontario, farmer, lies in jail here today.

During evangelistic services in his home town, Love told the evangelist that he had clubbed his mother to death because she had reprimanded him for "keeping bad company." Young Love was one of the principal witnesses against his father, Henry Love, who was convicted by a jury and hanged at Owensound, Ontario, for the crime. While the evidence against him had been mostly circumstantial, on the scaffold, the father made what was believed to be a confession of his guilt.

The son grew up into manhood a prosperous farmer and the tragedy of his life was apparently buried until he attended the evangelistic service. He told the evangelist that when his mother reprimanded him, he was angered and killed her with a stick of wood and hid the body in the cellar.

On advice of the evangelist Love gave himself up to the police, who are investigating his story.

Man Pauses in Slaying Wife to Plan for Sons

Dying Woman Discusses the Future of Children Before Last Shots Are Fired.

Following are the dark spots in an unusual wave of crime revelation which have attracted attention in the last two days:

Mose Gibson, negro, now at San Quentin awaiting execution, confesses seven murders.

Body of girl is found in trunk in New York express warehouse.

Vancouver man shoots wife in park and discusses future of their sons as she lies dying.

Max Poindexter, Michigan oil promoter, killed in Chicago hotel, baring apparent love tangle.

Wife of Maurice Greeson, Detroit, shot, Greeson retracting partial confession that his brother did the shooting.

Girl of 16 slain in Roosevelt, Mich., by man thought hiding in swamp and sought by airplane.

Youth in Toronto confesses he killed mother, a crime for which his father had been hanged.

MAKES DEATH PACT WITH DYING WIFE

VANCOUVER, B. C., July 24.—How he shot his wife in Stanley Park on Monday evening, and as she lay dying on the ground had discussed with her the future for two sons, aged 4 and 5 years; and how it had been mutually decided that he should finally end her life, which he did with three more bullets, was the amazing story told to an astonished desk sergeant at city police headquarters by William George Robbins, aged 30, 718 Seymour street.

The murdered wife was formerly Miss Alice Yorke, daughter of Frank Yorke of Victoria, B. C., and niece of the Rev. Father Peter C. Yorke of San Francisco. Her father was in the contracting business in San Francisco for any years and shortly before moving to British Columbia in 1911 was manager of Congress Springs, near San Jose.

Mrs. Robbins was 24 years old and had been married to Robbins about five years.

Robbins had walked into the station voluntarily. While at first he was unconcerned about the tragedy he was revealing, it was with increasing nervousness that he described a quarrel, the shot in a rage, the discussion, and the ending of a life—then he told of hiding the body, and of his later visits to the spot, when he placed a wreath of flowers on the remains.

Finally, he said, he had planned suicide, but his nerve had failed him.

SLAYER TAKES POLICE TO WIFE'S BODY

Robbins led the police to the scene of the murder, where the body was recovered.

The self-confessed murderer appeared before Magistrate South in the police court. The case was continued a week. The inquest will be held today.

According to the story Robbins told in police headquarters, he had not been living with his wife for several months because of domestic trouble.

On Sunday, however, Robbins said, he had met her, and the two, with their children, had gone to the Yale hotel during the evening.

There they had patched up their quarrel and on Monday had looked forward to a happier life together.

That evening, the man continued, Mrs. Robbins had suggested a stroll in Stanley park, the city's largest recreation ground.

The pair walked about 350 yards when a dispute arose, and they stopped. The controversy led to ref-

(Continued on Page 2, Col. 2)

Roosevelt Quits to Conduct Campaign

BY ASSOCIATED PRESS. LEASED WIRE TO TRIBUNE.

WASHINGTON, July 24.—Franklin D. Roosevelt, vice-presidential candidate, today formally presented to President Wilson his resignation as assistant secretary of the navy. It is to take effect on August 9, the day on which Roosevelt will be formally notified of his nomination at his home at Hyde Park, New York.

$13,000 Robbery by "Pseudo" Dry Agents

ST. LOUIS, Mo., July 24.—Six men, who, it was said, represented themselves as federal prohibition agents, today entered the home of W. S. Ireland, a local manufacturer, and after blowing the safe, escaped with cash, jewelry and papers valued at $13,000.

SINN FEIN TO MOBILIZE HUGE ARMY

"Irish Republicans" Are Told to Prepare for War With Unionists, Is Report That Alarms the English Leaders

Trouble Spreading in Northern Part of Island; Rioting in Belfast Continues; Murder and Looting Increases

BY UNITED PRESS. LEASED WIRE TO TRIBUNE.

LONDON, July 24.—The anxiety of the British government over the outbreak of what amounts to civil war between north and south factions in Ireland, was heightened today by reports that Sinn Fein leaders had ordered the "Irish Republican army" to hold itself in readiness for defense or counter attacks against the Unionists, whose mobilization was already under way.

Unionists have a large quantity of arms and ammunition which they have had hidden since 1914. The Sinn Feiners also have a considerable amount of material and a number of machine guns.

Arthur Griffiths, Sinn Fein leader, told the United Press the Sinn Fein army numbered 200,000 men, all of whom were well equipped. He said practically all these men had uniforms.

BY ASSOCIATED PRESS. LEASED WIRE TO TRIBUNE.

LONDON, July 24.—Kilmalloch, nineteen miles south of Limerick, was wrecked by a body of police last night, according to a Cork despatch to the Evening News. Several persons were injured.

The police are reported to have fired volleys while the citizens were trying to put out fires which were raging in the houses.

RIOTING IN BELFAST STILL GOING ON

BY INTERNATIONAL NEWS SERVICE. LEASED WIRE TO TRIBUNE.

LONDON, July 24.—Irish rioting spread in Belfast today. One man was killed and much damage done in an outbreak of disorder at Dromore, in County Down, said a Central News despatch from Belfast.

"The Catholic club was burned and Parochial Hall was wrecked. The police fired upon the mob.

A reign of terror was reported from Milmallock. The correspondent of the Evening News telegraphed that a detachment of police motored into the town firing their rifles and throwing the populace into panic. Several persons were wounded and a number of buildings, including residences and stores, were burned. The soldiers intervened and restored order.

EXPLOSIVE BULLETS MUTILATE VICTIMS

BY UNITED PRESS. LEASED WIRE TO TRIBUNE.

BELFAST, July 24.—Police today charged that Sinn Fein snipers, stationed in windows and on housetops, were using explosive bullets, terribly mutilating their victims. Military charged snipers were firing from the Clonard monastery today.

Two women and two men were wounded when an armored car fired on hostile crowds which had gathered around a convent. The crowds were dispersed.

Three more persons died in hospitals today from injuries received in last night's rioting, bringing the death list in the factional fighting between Orangemen and Sinn Feiners during the last week to seventeen. It was believed other deaths occurred in homes which were not reported. More than 250 have been wounded, many seriously.

UNIONISTS MUSTER ALL THEIR FORCES

Unionists have posted notices declaring they were mobilizing all available forces. Nationalists also were gathering adherents. It was feared today might develop more serious fighting.

Some idea of the bitterness existing can be gained from the fact that ambulances laden with wounded were stoned. All hospitals were crowded to capacity and relief workers erected tents on the outskirts to care for the wounded.

Sinn Feiners were discovered garbed as women, attempting to leave the city. Mobs looted saloons and shops and piled furniture in the street, to which they set fire, dancing about the blaze drunkenly. During the night scores of buildings were ablaze. Unionists did not attack those shops over which a Union Jack flew.

Many were beaten into insensibility in rough and tumble fighting.

TROOPS ALLOW HAND-TO-HAND FIGHTING

Troops intervened only when shooting started, generally allowing the hand-to-hand fighting to proceed.

A mob captured a church and fired shots from the steeple. They held the church until driven out by troops. It was estimated the damage would run close to a million dollars. Cavalry were patroling all streets and further military reinforcements were arriving hourly.

An attempt to burn a nunnery was frustrated by military authorities. Troops fired on the crowd, injuring four persons. In many places troops returned the fire of Sinn Fein snipers.

LOOTING CONTINUES IN BELFAST

BELFAST, July 24.—Although comparative quiet prevailed in Belfast yesterday, looting was resumed in Newtonards road shortly after 8

(Continued on Page 2, Col. 5)

Four Army Planes Leave for Fargo, N. D.

BY ASSOCIATED PRESS. LEASED WIRE TO TRIBUNE.

FORT SNELLING, Minn., July 24.—Four army aeroplanes, en route from Mineola to Alaska, departed today for Fargo, N. D., the next scheduled stop.

BIG ARMY TO DEFEND POLE CITY

Poland Mustering Her Full Strength About Warsaw; Big Guns Will Come From Ally Nations to Strike Reds

Bolsheviki Cavalry Within 10 Miles of German Border; Poles Recapture Two Forts At Gordno in Hard Fight

By A. L. BRADFORD, United Press Staff Correspondent.

WASHINGTON, July 24.—With Poland reported to be virtually destitute of arms and ammunition, the Russian Soviet armies, reinforced, now outnumber the Polish forces three to two in their victorious advance westward, according to official advices today from Warsaw.

This fact was regarded as highly significant by military men here as previous estimates placed the number of Polish troops on the Russian frontier in excess of the Bolshevik forces and one of the principal sources of strength of Poland heretofore was held to be her large number of fighting.

600,000 TROOPS ON TWO FRONTS.

On the northern and southern Russo-Polish front the Soviet armies now have a total of about 600,000 troops, according to official advices. On the northern front, north of the Pripet river, the forces were said to number 36,000. On this front, the Reds are pushing back the Poles in a great retreat movement north and southwestwardly.

On the southern front, or the fighting front south of the Pripet river, the Red armies have a total of 240,000 troops. General Budenny, a sergeant of the old Czarist army and who is said to have been directly responsible for the defeat of Anti-Bolshevik Leader Denekin in South Russia, was credited in military circles here with the present elimination of Poland's sector on the southern fronts.

815,000 MEN UNDER ARMS.

Polish forces on northern and southern fronts total 400,000, according to military information. On the northern front there were said to be 240,000 Polish troops and on the southern front 160,000. The total number of men under arms in Poland was said to be 815,000 enlisted men and 30,000 officers, while Soviet Russia was reported to have from 1,125,000 to 2,000,000.

The state department today was considering advisability of the United States extending credit to Poland to purchase surplus war supplies of the war department.

POLAND SUGGESTS GRODNO FOR MEET

BY UNITED PRESS. LEASED WIRE TO TRIBUNE.

LONDON, July 24.—Although the Bolsheviki armies have crossed Polish territory, defying the Allied ultimatum, the Allies have not decided what action they will take pending Moscow's reply to Poland for an armistice, according to officials here today. The British foreign office made the following statement:

"The Bolsheviki were never more aggressive than now. It is quite likely they will reply to Poland in the same tones they replied to Great Britain, making new conditions and terms."

Poland suggested Grodno as the place to hold the peace conference. It was not believed here Moscow would agree to this.

The foreign office statement continued:

"The Reds are on the rampage now and there is no telling when they will halt. Reports from Moscow indicate that there is a wide difference of opinion between Lenine and Trotsky, the latter favoring conquering everywhere with the sword while Lenine prefers peaceable methods. The Bolshevik premier wants to halt the advance into Poland.

REDS OCCUPY GRODNO, CLAIM

LONDON, July 24.—Occupation of Grodno, 80 miles south-southwest of Vilna, is announced in the official statement on fighting operations received by wireless from Moscow today. The statement says:

"Our troops occupied Grodno July 23. We have started to force the river Niemen.

"In the Slonim region (70 miles south of Grodno) we have forced the river Sichara Stchara, taking 150 prisoners. During the fighting in the Baranovitchi region we captured seven guns, two armored trains, twenty-one locomotives and 566 wagons.

"In the direction of Pinsk our forces are engaged along the line of the river Yaselda. In the Dubno region we took 1,000 Poles prisoners."

Mrs. Von Brincken Asks Final Decree

SAN FRANCISCO, July 24.—Mrs. Milo Abercrombie von Brincken today filed her petition for a final decree of divorce from Wilhelm von Brincken, former military attache of the German consulate here, who last week had his name officially changed to Roger Beckwith.

Poland Has 815,000 Men Along North and South Fronts

Salient points in the war between Poland and Russian Bolsheviki today follow:

An armistice has been arranged between the two commanders of the Russian and Polish armies, fighting to cease immediately.

Bolsheviki cavalry is within ten miles of the German border.

Poles made counter attack on Reds, capturing two of the Grodno forts.

Allies will disregard Germany's order forbidding their armies to cross should they be sent against Bolsheviki to aid Poland.

King George of Great Britain is said to be considerably alarmed over the "red wave."

Germany claims that the Russian advance against the Poles necessitates a new treaty, or a revision, at least, of the Versailles document.

Heavy artillery will be sent to Poland by the allies should the truce be discontinued and fighting resumed.

It is estimated that Poland has 815,000 fighting men on her northern and southern fronts.

Nikolai Lenine scores Americans and say we have lost our democracy.

Senator James Reed in a speech urges that United States soldiers be brought home from Europe to guard the United States from a war that he says looms.

Poles are said to be mustering great army for defense of Warsaw.

Eight Railway Unions Advised To O. K. Award

CHICAGO, July 24.—Recommendations that the award of the United States Railway Labor Board be accepted by referendum are today on the way to eight railway brotherhoods.

Union leaders, conferring here yesterday following a general acceptance agreement, ordered the necessary balloting immediately. The tone of the orders was against strike action.

The only hold-out organizations are the telegraphers, whose leaders have voted against acceptance of the award, and the outlaw organization of switchmen, which called a national strike last April. The leaders of the latter voted last night to reject the award. They objected because no provision was made for seniority rights of men who struck at that time. John Grunau, president, was instructed to negotiate for a settlement without yielding this point.

Brotherhood leaders appeared openly pleased with the action of the grand jury in issuing subpenas for fifty-eight witnesses against the so-called "outlaw" unions to appear as witnesses in the investigation of the strikes which have been tying up traffic.

W. G. Lee, head of the Brotherhood of Railway Trainmen, was reported to have been in conference with Major Humes, special assistant attorney general assigned to the case. Lee is an "anti-outlaw." Information is desired, according to brotherhood leaders, as to whether any illegal actions were performed in calling strikes. Indictments probably will be asked.

Among those for whom subpenaes were issued were Grunau, H. E. Redding, head of the United Enginemen's Association; R. J. Brooks, Portland, Ore.; Thomas Connell, Wichita Falls, Tex.; R. C. Greenley, San Francisco; F. H. Mullin, Ogden, Utah; F. M. Schull, Los Angeles; Ira E. Thomas, Salt Lake City, and C. S. Christopher, superintendent of terminals of the Chicago, Milwaukee and St. Paul road.

As the subpenaes were being issued, a delegation, headed by Redding, called upon Maclay Hoyne, state attorney, and protested against the alleged action of railroads in hiring young, inexperienced men and boys as switchmen.

There was an exodus of general chairmen of the rail brotherhoods and other union officers last night following the acceptance of the wage award.

The labor board yesterday heard arguments of the American Railway Express Company in reply to the demands of 70,000 employees for increased wages and better working conditions. The men asked the board for a $35 a month increase.

The hearing probably will be concluded today.

Grunau today reported the formation of a general organization of insurgent railroad employees, to be known as the United Association of Railroad Employees of North America. The organization, according to Grunau, is well under way.

AWARD WILL COST S. P. $17,500,000 A YEAR

SAN FRANCISCO, July 24.—The $600,000,000 wage award granted workers by the rail labor board at Chicago early this week will swell the payroll of the Southern Pacific Company and the lines it operates approximately $17,500,000 annually, according to estimates made public today by Southern Pacific officials. There are more than 50,000 employees on the Pacific system lines.

Chicago Mayor Sued for $2465 Tax Claim

CHICAGO, July 24.—Cook county filed suit today against William Hale Thompson, mayor of Chicago, to collect $2465.05 in unpaid taxes for the years 1915 and 1916.

BOLSHEVIKI WILL HEAR TRUCE TALK

Russ, Pole Army Commanders Get Orders to Proceed to Negotiations for Armistice; Allies Are Not Represented

Russian Command to Advise Poland Chiefs of Time and Place of Holding of Peace Meeting; Wires Recognized

BY ASSOCIATED PRESS. LEASED WIRE TO TRIBUNE.

PARIS, July 24.—A wireless message from Moscow today says, the Havas agency, announces that the Russian-Soviet army is falling back, on the order of the soviet commander.

BY ASSOCIATED PRESS. LEASED WIRE TO TRIBUNE.

LONDON, July 24.—The Soviet of Russia today notified Poland that the Soviet army command had been ordered to begin immediately negotiations for an armistice, it is announced in a wireless despatch from Moscow today.

The following telegram was despatched by George Tchitcherin, Russian Soviet foreign minister, to Prince Sapieha, the Polish foreign minister at Warsaw, at 1:05 o'clock this morning: "The Russian Soviet government has given orders to the supreme command of the red army to commence immediately with the Polish military command negotiations for the purpose of concluding an armistice and preparing for future peace between the two countries. The Russian command will advise the Polish command as to the place and date for commencing negotiations between the military commands of the two sides."

RECEIPT OF ORDER IS ACKNOWLEDGED

Another message signed by Vassileff and Kvoschinsky, for the chief headquarters staff and the revolutionary military council, which sent to the higher military command in Warsaw, marked "very urgent," and acknowledged receipt of the Soviet government's order to begin negotiations with the Poles.

WARSAW, July 24 (By the Associated Press).—The Poles and Bolsheviki are fighting for possession of Grodno. In a counter-attack the Poles captured two of the Grodno forts and the southern part of the town, which was taken in hand-to-hand fighting.

A communique issued by the war office today announces further Polish successes along the Niemen, where the Bolsheviki has been pushed back at several places, the Poles capturing two cannon and some prisoners. The fighting is continuing.

NEW CABINET PLEADS FOR TRUCE.

WARSAW, July 24.—(By the Associated Press.)—Poland has sent armistice proposals direct to the Soviet government at Moscow.

After these proposals had been dispatched by wireless at 2 o'clock yesterday afternoon by the national council of defense, a new coalition cabinet was formed under the premiership of M. Witos.

The new cabinet has the support of the Socialist party. M. Datzenski, the head of the Socialist organization, is the vice premier. Aside from the two changes the cabinet remains the same.

The Polish message was short and to the point. There was some delay in dispatching it, owing chiefly to hitches in the organization of a coalition cabinet, with the peasant party leader Witos as premier. The Council of National Defense and Premier Grabski's cabinet had been considering the question since Wednesday night, as it was known that if M. Witos and M. Datzenski came into power their initial step would be for an armistice. It was decided that further delays would be serious owing to the situation beyond Bialystok and a decision was reached to send a wireless note to Moscow at once. A reply is expected by Friday night.

ZURICH, Switzerland, July 24 (by the Associated Press).—Poland has asked the Soviet government for an immediate cessation of hostilities and the despatch of a Soviet military detachment to meet the Poles in order to arrange an armistice, according to a wireless despatch from Moscow received here today. The place for the meeting of the Bolsheviki and Poles is suggested as the Warsaw-Moscow road between Baranovitchi and Brest-Litovsk.

WILL DISREGARD GERMANY'S ORDER

PARIS, July 24.—Should the Russian Soviet commander refuse to accept Poland's plea for an armistice allied forces will immediately be rushed to the Russo-Polish front by way of Germany, disregarding altogether the German government's declaration of strict neutrality.

I learn from the highest source that a perfunctory demand for permission to speed allied troops through German territory is about to be despatched to Berlin, but plans have already been made to cross the former empire, whether the Berlin government consents or not.

Marshal Foch's headquarters in

(Continued on Page 2, Col. 4)

EXTRA CONGRESS IF HARDING WINS, PEACE OUTLOOK

MARION, O., July 24.—The statement that he would approve a declaration of peace with Germany as soon as it could be presented to him by Congress, made by Senator Warren G. Harding in his speech accepting the Republican nomination for the presidency, indicates, in the judgment of Republicans here, an extra session of Congress after March 4, next, if Senator Harding and a Republican Congress are elected.

The position taken by the Republican party on the League of Nations covenant and approved by Senator Harding, leaves no doubt, it is believed, of the Republican purpose to defeat finally the Wilson league.

But friends of Senator Harding do not think he would call Congress in extraordinary session unless there was a Republican majority.

Senator Harding today said he was well pleased with the reception given his speech of acceptance. He evidenced particular pleasure over the praise by Senator Johnson of California.

"It is good to be assured of Senator Johnson's cordial approval. There never was any doubt in my own mind about the ultimate committal of progressive Republicans to the Republican cause this year. Only under the recommittal to party government, it is our special business to make the Republican Party expressive of the best thought of the American citizenship which composes it."

Bear Creek Floods; Motorists Marooned

Flooding of Bear Creek, Placer county, used as an automobile roadway, by the Pacific Gas and Electric company, this week, hurried the exodus of a party of Oakland motorists, spending their vacation in that vicinity. Fred George, a local official of the company, and a party, made an inspection trip this week to Bear Creek. It was decided because of the water shortage to use the bed for bringing down water from the mountains. When the stream began to flow down the temporary automobile road, the Oakland party was discovered. The machine with its pleasure seekers was brought across the rapidly rising stream. The waters of the creek are now nine feet high, permitting no longer of the passage of camping outfits and motors. Outing parties caught in the vicinity are marooned. A steep trail affords the only way out.

Texan, Held as Wife Slayer, Shoots Boy

DETROIT, July 24.—While out on $10,000 bail bond, charged with killing his wife, Patrick J. Reaney, wealthy plumber of Dallas, today shot and probably fatally wounded Charles Wilkins, negro bellboy at the Hotel Morgan. Wilkins was shot twice through the stomach and is expected to die.

Reaney is charged with killing his wife Jessie, from whom he had been separated for 21 years, in the Hotel Pontchartrain on February 25, 1919, by administering poison to her after he had failed to kill her with a revolver. Police allege that he shot the boy following a quarrel while intoxicated.

Pay Envelopes Taken; Empty, Robber Curses

PITTSBURG, Kan., July 24.—Undoubtedly the lone bandit who held up Tom Guinn and "robbed" him of the Central Coal and Coke Company's pay envelopes said some "cuss" words. The net result of the robber's efforts was letter containers, the envelopes were empty.

Guinn, according to custom, was taking the envelopes which bore the names of the company's employes and the amounts due the mto the company's office, where the men's pay was to be placed in them

Brother Repudiates Wife Murder Story

DETROIT, July 24.—Detroit's second murder mystery in a week took an astonishing turn today when Maurice Greeson repudiated a partial confession that hi sbrother Michael had killed his wife, Lillian.

Mrs. Greeson, pretty 19-year-old bride of Michael Greeson and about to become a mother, was found murdered in her home last Monday. Last night Maurice Greeson suddenly said to detectives:

"I think I'll tell you the truth. My brother killed his wife. I've been lying to you."

Airplane Joins Hunt for Slayer of Child

POTTERVILLE, Mich., July 24.—An airplane from Lansing was used today in the hunt for the slayer of Beatrice Hicock, 12, found beaten to death Thursday at the rear of her father's farm near here.

"A tall, lanky stranger" is being sought.

Red Racer Rams Stalled Car Clear of Speeding Train

SAN JOSE, July 24.—The lives of four women whose car had stalled on a railroad crossing near San Mateo in front of a fast moving passenger train was saved by the quick thinking of George Colbert, who was driving a large red racing car carrying a New York license, according to word brought by autoists to this city today.

People in a long string of autos who had stopped to allow the train to pass turned away their heads so as to avoid seeing a tragedy. Colbert, who was directly behind the stalled car in his machine, immediately shot his car ahead and shoved the machine off the track. His own machine was just clear of the track when the train rushed by.

The women in the machine whose lives had been saved were Mrs. J. Stine, Miss Pauline Stine, Miss Ruby St. Clair and Miss Florence St. Clair, all of Port Orchard, Washington. Miss Stine wrote out a check for $500 and tendered it to the young man who had saved them, but he declined the money with thanks and drove on.

Slayer of Wife Tells Tale of Dereliction in Death Pact

(Continued from Page 1.)

erences to their former quarrel, and while both were in a bitter rage Robbins had pulled out of his pocket the revolver which he carried.

"I shot her in the stomach," it was reported he told the sergeant.

She fell to the ground and had, with great exertion, started talking of the children. It was apparent that she could not live and she had felt that death was fast approaching.

She had realized what he had done and for the sake of the two boys it had been planned that the gun should be left beside her and that he would leave the place, making the tragedy a suggestion of suicide.

Later this plan had been rejected.

WOUNDED WIFE AGREES THAT SHE MUST DIE

However, then as her life blood soaked his clothing and with her in his arms, it was decided that he should finally kill her. Lowering her to the ground again he had, according to the story, leveled his revolver at her and fired three times.

Two bullets passed through the left eye and the third struck the upper part of the skull. With the butt of his weapon he had hammered her on the head until the handle was broken.

He lifted the body, which weighed nearly 200 pounds, to his shoulder and carried it into the brush, making his way over logs and timber.

Three stalwart members of the police force later had great difficulty in carrying the body through the tangle.

Robbins left the remains under a covering of ferns and leaves and put the broken and blood-soaked revolver under the body.

Robbins then, he said, took off the belt which his wife wore and, cutting a bough, split it and ran one end into the ground at a point in the path just opposite where the corpse lay, so that he could not fail to find it on his return.

He then returned to the city and he reached his room and spent the night there.

Tuesday morning, he said, he went to a florist and purchased a wreath. He returned to his room and secured a clean towel and a bar of soap. Then he made his way to the park again and washed the body. He placed the wreath upon leaves which he had again placed over the corpse.

He stayed at the spot several hours and thought over all that he had done, he said.

ROBBINS REACHES SUICIDE DECISION

During that afternoon, according to his story, Robbins planned suicide.

By evening he had decided this was the best course to pursue and had gone to bed with the intention of ending his life the following day.

On Wednesday he bought a revolver, visiting several places before deciding upon which he would use to end his life.

Near the park he purchased four bottles of beer and on the way to the scene of the murder picked a bouquet of flowers.

With pencil and paper which he had brought with him he wrote letters to relatives in which he told the story of suicide and that his body would be found near that of his wife, whom he said he loved dearly. He drank the beer, as he prepared to go to his death, but as the minutes and hours went by he lost more and more courage and as he lingered the gun he held in his hand he thought less and less of ending his life.

He turned to the little mound and placed the letters she had written upon the breast of his dead wife.

Then he again tried to summon courage for the fatal shot. Again he went to the mound of leaves and fern and pulling away the leaves he found the woman's hand. He took off the wedding ring, he said, and then thought of the day they were married and the boys and the future and then he lingered for hours near the grave on the ground in the shade of the trees and overlooking the harbor before returning to his room in the city. On Wednesday Robbins spent most of the day in the city in his room trying, he said, to decide what he should do. He had not thought seriously of running away, yet he knew that he must do something.

In desperation he decided to give himself up to the authorities and have it over with. Then he walked into the station and, on hearing the story, Acting Chief Leatherdale and Inspector Jackson dashed out to the park with Robbins and there the body was found, with the faded wreath and bouquet. The wedding ring was missing.

Captain F. M. Yorke, 1522 Comox street, father of the murdered woman, read the account of the tragedy in a late edition of a morning newspaper. It was the first intimation of the death of his daughter he had received. The mother is in a state of frenzy over the news.

The murdered woman's maiden name was Alice Yorke and she was born in Victoria in 1894. She lived in that city during her girlhood, going later to school in California, and returning, settled down here.

It was here about six years ago that she met her husband, who is a carpenter.

The remainder of the Yorke family comprises three other girls, all younger, and one boy, aged 25, in partnership with his father as shipping broker at 615 Hastings street West. Yorke served overseas in the army. He is a brother-in-law of the late Justice Theodore Davis, a former premier of the province, and a brother of Father Yorke, a priest of San Francisco.

Robbins was dressed in a blue serge suit. He is a clean shaven, stalwart man of handsome appearance.

It is declared that he spent a few weeks in an asylum, but the police declare his mental condition seems normal enough.

Widow and 'Other' Woman Meet at Bier

CHICAGO, July 24.—Two women who loved Max Poindexter, oil and real estate promoter, who was found shot to death in a hotel room here, stared at each other across his body today.

One was his wife, who came from their farm home near South Haven, Mich. She is f[illegible], prematurely grey and bent w[illegible] nineteen years of sacrifice incident to raising her six children.

The "ther woman" was Miss Ora Walters of Memphis, a stunning brunette.

After this scene the inquest was postponed when Mrs. Poindexter produced a telegram from her husband's brother, R. E. Poindexter, who asked that action be delayed until he arrives, as he "has important information." He is coming from St. Joseph, Mo.

It is believed that the "important information" will be testimony to the effect that someone tried to kill Poindexter with slow poison last March, and that this effort probably had something to do with his recent $54,000 loss in oil speculation.

Miss Walters still is in custody. She will be held at least until after the inquest is concluded Tuesday. She occupied a room next to Poindexter's and the door was unlocked.

Soldier Boasted Murder Is Charge

LOUISVILLE, Ky., July 24.—Beckham Bates, 19, recently enlisted, was arrested at Camp Zachary Taylor today as a result, it is said, of boasts that he killed Elijah Sergeant at Whitesburg, Ky., for whose murder his brother Uriah was sentenced to life imprisonment.

Another brother is held for trial.

There was a love affair between Uriah and Sergeant's daughter, Edith, and a marriage license had been obtained, but Sergeant had it revoked in court. Sergeant disappeared December 24, 1919, and a week later his body was found in the mountains.

Farmer, Wife and Baby Feared Slain

SEATTLE, July 24.—Walter Delong, his wife and baby son, living four miles north of Seattle, have disappeared and have not been seen since July 17. Sheriff's deputies are investigating. After the sheriff's investigation started the Delong automobile disappeared. The home was left in order. A theory that the Delongs had gone camping was refuted by the fact that poultry was left uncared for. Murder is feared.

San Diego Puzzled By Fourth Murder

SAN DIEGO, July 24.—A fourth murder mystery was today added to the list of baffling crimes confronting local authorities. Three of the mysteries have come out of the sea.

The nude body of a white man, as yet unidentified, was found adrift in an unmarked open boat on the Mexican coast south of here, according to word brought today by the motorship Gryme, from Ensenada, Lower California. It was being carried on a southerly current, and had apparently come from the vicinity of San Diego.

American Vice Consul Sawday took charge of the body and is seeking clews here. Details brought by the Gryme were meager but Consul Sawday is said to be working on the theory of murder.

Three other local murders—two men fished out of the bay, or ocean, and a woman dug up recently from the sands of the San Diego river, are still unsolved.

Gibson Suspected Of Eight Killings

BY ASSOCIATED PRESS. LEASED WIRE TO TRIBUNE.

LOS ANGELES, July 24.—Whether Mose Gibson, said by Sheriff C. E. Jackson of Orange county to have confessed seven murders, "claimed" to have murdered Mrs. Susan B. Clark and Mrs. Laura Marshall, at Orange City Junction, Florida, Nov. 11, 1919, was asked in a telegram received here today by Sheriff John C. Cline of Los Angeles county from Sheriff Lee Morris of Delande, Florida.

In case Gibson, who now is in San Quentin penitentiary awaiting hanging, September 24, for the murder of Roy Trapp, a rancher of Fullerton, California, did so, Sheriff Morris wanted to know if he said a white man was implicated in the crimes.

The Florida officer stated in his telegram that both Gibson and a white man whose name he did not give, were suspected of the murders.

Sheriff Cline referred the matter to Sheriff Jackson.

SAN QUENTIN PENITENTIARY, Cal., July 24.—Declaring he is too busy with his Bible preparing for his execution on September 24 to discuss his alleged criminal career further, Mose Gibson, negro, whom Sheriff Jackson of Orange county announced has confessed to seven murders, refused to talk today.

He sat in his cell, a prison Bible in his hand and read it almost constantly.

The Ehrhardt murder at Phoenix, Ariz., is the only case on the list given out by the Orange county sheriff which Gibson has baffled prison officials. The confession was given to Sheriff Jackson at Point Richmond, Cal., and the sheriff made notes, but it is not signed by Gibson.

Pennsylvania Sees Trunk Mystery Clew

WASHINGTON, Pa., July 24.—Police here believe the body of a woman, found in a trunk in New York yesterday, is that of Katherine Dan, 20, who early in June disappeared from Canonsburg, near here. Washington county detectives, who went to Detroit and arrested a man who left here with the girl, said the address from which the trunk was shipped, 105 Harper avenue, is the place they went.

DETROIT, July 24.—Detectives, so far as they will admit, have struck no promising clew in investigation of the trunk mystery growing out of the finding of a mutilated body of a girl in unclaimed express in New York yesterday. An express clerk here, however, was said to have given new information.

An effort is being made to trace a man "from Chicago" who was at the apartments from which the trunk was recorded to have been shipped, with a woman who later disappeared.

Word from Charles Norris, chief medical examiner in New York, was that all the vital organs and tongue of the girl had been removed by someone who had a knowledge of anatomy but probably crude instruments of surgery. Removal of the tongue leads to the belief that an attempt was made to hide poisoning.

NEW YORK, July 24.—Chemical analysis was made of the brain of the woman found in a trunk here yesterday. The brain was the only vital organ left in the body. The analysis should reveal any traces of chloroform or poison.

Captain Arthur Carr, head of the New York homicide bureau, says the trunk, a rope used to fasten it, and articles of clothing found with the body had been sent to Detroit.

ARMISTICE PUTS END TO FIGHTING OF POLES, REDS

(Continued from Page 1.)

Paris yesterday presented an aspect similar to the critical days of the great war.

The wires—outgoing and incoming—are sizzling day and night with "rednot" messages that play a powerful part in the direction of the fate of the world. Messengers are hotfooting it back and forth with despatches too important to be trusted to the wires. All staff officers have been obliged to cancel their leave.

Heavy artillery will be sent first to Poland to fill the dire need of the Polish army. It will be closely followed by an unending stream of troops of all branches of the service, together with immense stores of ammunition.

The German delegation here is constantly reiterating its contention that all these plans are futile unless Germany's military help is enlisted. The Germans argue the allies will be incapable of stemming the Soviet tide because "only half a million men rushed to the front within forty-eight hours can save the desperate situation."

The allies, so the Germans declare, are unable to raise that number of troops even within a month.

GERMANY FEELS SHE HAS CARDS

Meantime the Berlin government, to strengthen its hand still further in a situation where it feels it has all the best cards in the deck, refuses to allow the allies to send to Poland the German war material confiscated by the allies under the Versailles treaty. The Germans aver that to send this material to Poland for use in a new war would be a violation of article 169 of the treaty, which stipulates that the stores must be destroyed.

Unbiased observers well versed with international affairs do not hesitate to admit that the present tangle is the worst the allies have to contend with in the long and wearisome post-armistice epoch.

By refusing to allow Germany to mass troops on her eastern frontier, they give encouragement to the Bolsheviki to push the pursuit of the Poles to the finish.

On the other hand, were they to allow Germany to mass those troops they would automatically raise the former enemy to the rank of an ally, for in protecting her own eastern border, Germany would also be protecting the Rhine line, which is today the allied barrier against sovietism.

BRITISH KING FEELS ALARMED.

It is giving no secrets away to state that the entente governments are in dread fear of the "red wave" that they have so long contemptuously sneered at. Nor is it indiscreet to state that the British king personally views the immediate future with the most acute alarm.

If things continue to "slide" the way they have been in the past few months and weeks, then the upshot of the present complication can be nothing else but a spectacular collapse of the Versailles treaty of "peace." For it is obvious that once the allies have accepted military help from Germany, the allies will not be in a position to enforce the pact.

A thoroughgoing change in the whole European policy seems inevitable, with a consequent re-shaping of the map of the old world, thus rendering altogether useless the combined work of the greatest statesmen of Europe during the last two years.

NEW TREATY IS DECLARED NECESSARY.

A member of the German delegation gave the following illuminating statement:

The Russian advance against Poland necessitates a new peace treaty and will automatically cause a revision of the Versailles document, since the questions of Danzig and Upper Silesia and other plebiscite areas will inevitably have to be reconsidered in accordance with the Russian demands.

Soviet Russia will in that situation be in a position to dictate.

There is no doubt that the Russians will refuse to consent to the creation of a Polish buffer state between Germany and Russia, since Moscow wishes no obstacles to be put in the way of trade with Germany.

While she may consent to allow Poland to retain her national entity, Russia certainly will insist upon the creation of a Russo-German border

U. S. GRATIFIED AT PEACE MOVE

BY UNITED PRESS LEASED WIRE TO TRIBUNE.

WASHINGTON, July 24.—The reported agreement of the Soviet government to open armistice negotiations with Poland was received with gratification at the State Department today.

An armistice between the Poles and Bolshevik may relieve the United States of any immediate action in support of Poland, but it was emphasized this government would follow Poland's fate with sympathetic interest.

The seriousness with which Europe viewed the crisis between the Poles and Russians was reflected plainly here.

POLES LAUNCH COUNTER ATTACK.

WARSAW, July 24.—(By the Associated Press.)—The Poles have counter-attacked in an effort to retake Grodno, according to the official communique announced today. The statement adds that the Bolshevik advance against the Polish extreme left apparently has been checked, but that to the east, in the region of Slonim, 72 miles southeast of Grodno, the reds have progressed in a southwesterly direction.

The Polish forces are resisting all along the Loma line where the Bolsheviki crossed the St. Chara river, according to the communique, but the extreme right held by the Ukrainians has been shaken by Bolsheviki troops who have forced the river Zbruca near Kamenets Podolsk.

Fighting is reported on all the southern front.

The Bolsheviki general offensive on the southern front is designed to break the Polish defense on the Galician frontier, where the Poles are fighting with all their available men and materials. In this fighting the Bolshevik General Budenny's cavalry is taking a leading part, reinforced by artillery and infantry.

The Bolshevik forces are driving toward Lemberg. Americans returning from the front say there will be a finish fight before Lemberg falls. American welfare workers, who have been in Lemberg for months, say Lemberg will never surrender unless the reds overrun it in overwhelming numbers. They assert that the woman who participated in the siege of Lemberg are prepared and determined to make a stand until the last.

PETROGRAD GOVERNOR SCORES AMERICANS.

MOSCOW, July 24.—(By Associated Press.)—Nikolai Lenine, premier of Bolshevik Russia, G. S. Zinovieff, Bolshevik governor of Petrograd, and M. Kalinin were the principal speakers at the opening session of the congress of the third internationale at Petrograd Monday. Fifty-one countries are represented.

Zinovieff attacked the American democracy for "its persecution of all entering the ranks of revolution by way of the third internationale."

"The American bourgeoisie," he said, "has laid aside its constitutional guarantees and broken the principles of its much vaunted democracy. It has defined its real position."

WANTS U. S. TROOPS BROUGHT HOME

WARRENSBURG, Mo., July 24.—Voicing a warning that another European war of major proportions is looming, United States Senator James A. Reed, in an address last night, urged that American troops be brought home.

He declared the present situation as between Russia and Poland grew out of "Polish ambition, Japanese cupidity and the greed of Great Britain for further British trade territory."

After attacking the League of Nations covenant and reviewing the Polish situation, Senator Reed said:

"I espacially challenge attention to the terrible danger in which we now stand. We have 18,000 of our soldiers now in Europe. What is to to be their fate? There still exists a technical condition of war. It already has been construed to include the right of the president, as commander-in-chief of the army, to move these troops into Russia. Many of them served there the last twelve months. They can at any moment be thrown legally or illegally into the conflict. They may at any moment be attacked. If they are, the United States is at war without any action whatsoever on the part of congress, for when our armies are attacked a state of war exists whether it has been legally declared or not.

"Every moment we keep our soldiers in Europe they are a menace to us. I cannot overestimate the gravity of the situation as it now appears.

RUSS CAVALRY ONLY TEN MILES AWAY

BERLIN, July 24 (By the Associated Press).—Russian cavalry has reached Augustovo, south of Suwalki, and ten miles from the German forntier, according to newspaper reports.

A HOME DRINK FORMULA—Add Hoxsfordi's Acid Phosphate to charged water and your favorite fruit juice is delicious.—Advt.

ULSTER CALLED TO ARMS TO PUT DOWN UPRISING

(Continued from Page 1.)

o'clock last evening, and riotous scenes were witnessed in the vicinity of Dee street, where a large spirits and grocery store was ransacked. The police made five arrests.

The St. Mathews' Catholic Church in Ballymacarret, a suburb, was occupied by the military.

Late last night a mob attacked the church. It ignored warnings to disperse and the troops fired repeated volleys. There were several casualties. The rioting continues.

Altogether it is estimated that fourteen persons have been killed since the rioting began.

The following announcement, which is regarded as significant, was issued from Ulster headquarters in the old town hall here today:

"Lieutenant-Colonel Spender, who formerly was connected with the Ulster volunteer force as chief staff officer, has assumed command of that body. All loyalists should report to their respective battalions.

CONDITION APPALLING, SAYS IRISH BISHOP

Most Rev. Joseph MacRory, bishop of the diocese of Down and Connor, yesterday sent a telegram to the chief secretary for Ireland, saying:

"The condition in Belfast is appalling this morning. Our Catholic people are being brutally driven from their homes. Unless the men expelled from Queens Island are reinstated and adequately protected there is no hope of peace, and the ruffians who expelled them will only be encouraged to adopt similar tactics in the future."

Sir Edward Carson, the Ulster Unionist leader, today telegraphed Belfast Unionists as follows:

"I earnestly hope that all Unionists in Belfast will assist the authorities in putting down the disturbances and restoring peace."

PARADING UNIONISTS ARE FIRED UPON

There was renewed liveliness last night at Banbridge, about twenty-one miles southwest of Belfast, where Unionists who were parading were suddenly fired on. A youth named Sterritt, 15 years old, was killed and four wounded.

So many shots were fired the belief was raised that there was a nest of Sinn Feiners in the building, and when a detachment of troops from Newry approached with fixed bayonets they also were fired upon. The troops returned the fire, forced an entry into the building and arrested two of its occupants.

Three Unionists were shot dead by Sinn Fein snipers and another man's head was blown off. A man helping to carry the body of one of the men into a house was shot dead.

Soldiers complain they were fired on from a monastery and allege the Sinn Fein scouts on bicycles engaged in bringing up reinforcements to the monastery.

NEW POLICY TOWARD IRISH

LONDON, July 24.—[illegible] change in the government policy toward Ireland is expected to be announced within a few days, but the cabinet has not yet been able to determine fully what it will be.

The cabinet is having difficulty within itself. Premier Lloyd George's friends say that he is willing to give Ireland almost anything except a republic, but the Tory elements in the cabinet are reported to be in favor of strengthening the military and, if necessary, declaring martial law in Ireland.

Notwithstanding the fact that some members of the government profess a desire to end the strife through open discussion, the opinion of the cabinet as a whole is said to be that the Sinn Fein would ignore an invitation to a conference.

Harding's Stand on League Wins Praise From Johnson

"Senator Harding's denunciation of the League of Nations' military alliance which menaces peace and threatens the freedom of America has made Republican success certain and his election insured," United States Senator Hiram Johnson said today, coming out firmly in support of the nominee.

The Johnson statement follows:

Yesterday in his speech of acceptance, Senator Harding unequivocally took his stand upon the paramount issue in this campaign—the league of nations. The Republican party stands committed by its platform; its standard-bearer now accentuates that platform.

QUOTES HARDING.

There can be no misunderstanding his eloquent words:

"Our party means to hold the heritage of American nationality unimpaired and unsurrendered."

* * "We were resolved to safeguard America. We were resolved then, even as we are today, and will be tomorrow, to preserve this free and independent republic. Let those now responsible, or seeking responsibility propose the surrender whether with interpretations, apologies or reluctant reservations—from which our rights are to be omitted—we welcome a referendum to the American people upon the preservation of America and the Republican party pledges its defense of the preserved inheritance of national freedom."

Harding promises formal and effective peace as quickly as a Republican Congress can pass its declaration, and after that we may proceed deliberately and reflectively to a world relationship that would "hold us free from menacing involvements." He describes the Wilson League of Nations as a military alliance which menaces peace and threatens freedoms, and says it "was conceived for world supergovernment, negotiated in misunderstanding and intolerably urged and demanded by its administration sponsor."

CONGRATULATES SENATOR.

He characterizes it as the "supreme blunder," and he stands securely upon the high and safe ground that "it is better to be the free and disinterested agent of international justice and advancing civilization, with the covenant of conscience, than to be shackled by a written compact which surrenders our freedom of action and gives to a military alliance the right to proclaim America's duty to the world. No surrender to a world council or its military alliances, no assured mandatory, however appealing, ever shall summon the sons of this Republic to war. Their seupreme sacrifice shall only be asked for America and its call of honor. There is a sanctioin in that right we will not delegate."

Senator Harding is to be congratulated upon his firm and emphatic stand against the proposed league. His words strike an answering chord with every American. We now go to the solemn referendum of the people with our party pledged, our candidate boldly bearing aloft the standard of Americanism. Enthusiastically and overwhelmingly, our people will respond. Mrs. Harding's position has made Republican success certain and his election assured.

Dominion Rule Is Proposed To British for South Ireland

By EARLE C. REEVES
International News Service Staff Correspondent.

LONDON, July 24.—Proposals are before the British government tantamount to granting Dominion rule to South Ireland if the central and southern provinces remain part of the British empire and defense against external aggression is left in the hands of the British government, the Times stated today.

By dominion is meant home rule such as Canada enjoys. South Ireland would be unrestricted as to its customs, excise and finance. The six counties of Ulster province would remain as they are at present or would be allowed their own dominion government separately from the south.

All of the evening newspapers gave conspicuous display to the new Irish policy negotiations which are now being carried on with the Sinn Fein.

After a brief period of quiet, renewed rioting was reported from Belfast during the night and the war office is sending more troops into Ulster province.

The British military commander in Ireland will be given wider powers to deal with criminal offenses but denial is made of reports that civil trials are to be eliminated.

The Ulster volunteers (an anti-home rule military organization in Ulster province) are being summoned to arms.

According to information from Dublin, Sir Edward Carson was responsible for the call to arms on the part of the Ulster volunteers. The call was described as part of Carson's protest against the possibility of Britain granting home rule to Ireland.

COIN NOT STOLEN, POLICE SHOW MAN

SAN JOSE, July 24.—Nels Norrell purchased a box of cigars for the San Jose police department office staff today, a few hours after reporting that he had been robbed of $40. Nels explained that the money had been removed from the inside lining of his vest through a little slit which he had cut near the back.

"Let me see the vest," Captain Dave Campbell asked.

Nels stripped it off and the captain took it. After looking the garment over Captain Campbell searched it carefully and in a moment drew forth a small roll of bills.

"Here's the money," the captain said, tendering the bills to Nels.

"What do you think of that?" the astonished man declared. "I guess the cigars are on me!"

Korean Arrested As Assassin Suspect

TOKYO, July 24.—The police announce the arrest of a Korean named Jo-So-Kan, of Tokyo on the charge of having made preparations to assassinate Prince Yi, of Korea on the occasion of his marriage to the Imperial Japanese princess, Nashimoto. It is alleged that the Korean plotted to kill the wedding couple on their way to the Imperial Palace at Tokyo in April, as well as Baron Saito, the governor-general of Korea and other notables. That the plan was not executed, say the police, was due to the vigilance of the authorities.

In his preliminary examinations, Jo-So-Kan admitted, it is said, that he is an advocate of the Korean independence movement, and that he was a firm believer that the wedding of Prince Yi to a Japanese Princess of the blood would be a telling blow against any hopes that the country might ever have of gaining the right of self government. He planned the wholesale killing in order that he might rekindle hope in the breasts of his fellow Koreans.

SEVEN ARE DEAD, SCORES HURT IN CANADA CYCLONE

WINNIPEG, Man., July 24.—Seven persons are known dead and scores injured following a cyclone in southeastern Saskatchewan late Friday. Homes and other buildings were splintered to matchwood.

Alameda district was one of the hardest hit. Many homes were destroyed. Mr. and Mrs. Guy Holmes and their two-day-old baby were killed and Mrs. A. J. Byers, a nurse at the Holmes house, died of injuries received when the house collapsed.

The town of Frobisher was partly shattered. Three residents of the town were killed and twenty injured. Physicians and nurses are on their way to Frobisher and the other stricken communities.

The path of destruction was two miles wide, the storm traveling in a southerly direction.

Lie Passes at Trial of 20 Communists

CHICAGO, July 24.—Testimony in the trial of twenty members of the Communist Labor Party ended yesterday in flares of feeling from attorneys and witnesses. Ole Hanson, former mayor of Seattle, was led from the courtorom to end a controversy between him and Clarence Darrow, defense counsel.

A defense motion to strike out testimony on the general strike in Seattle on the grounsd that it was not an effort to overthrow the government was overruled. The defense rested on the testimony of three witnesses.

Hanson, state witness, recounted a visit to his office before the strike by James A. Duncan, labor official. He said Duncan gave him a copy of "Soviets at Work," by Lenine.

"I said 'What are you trying to do?' Duncan said 'Read the book and it will show you.'"

Duncan, recalled, said, "It is a lie out of whole cloth."

Judge Hebel warned Duncan.

Charles D. Davis, exalted ruler of the Elks testified that 250 members of his lodge served as special policemen.

LENINE MAKES APPEAL FOR A WORLD REVOLT

WARSAW, July 24.—(By the Associated Press.)—Nikolai Lenine, the soviet premier, at the opening session of the Third Internationale Monday, stated the world's economic crisis and the failure of the League of Nations to reconciliate and unite the interests of capitalistic governments were the most important factors promoting the aims of Third Internationale, one of which was to consolidate and organize world revolution.

After Lenine's address in which he declared, among other things, that the entire capitalistic system of the world was threatened with collapse and that the League of Ntions contributed to communism, the Internationale adopted a resolution calling on the workers of all ntions to institute a blockade of Poland.

Lenine pointed out thta even in countries where there were the most favorable conditions, such as America, Japan and England, the increase in the cost of living was disproportionate to the rise in wages and declared that those who benefited in all countries were an infinitely small proportion of population.

The deportation of 500 communists from America would not help the capitalistic regime while need among the laboring classes was increasing and capitalists were continuing to enrich themselves at the expense of the workers, the premier continued. The working classes were ripe for a broad revolutionary movement and the task of this Internationale was to consolidate and organize world revolution, he said.

COX GIVES DATA FOR HIS SPEECH

DAYTON, O., July 24.—Here to write his address accepting the Democratic presidential nomination Aug. 7, Governor Cox today hoped to end all political conferences until his speech is sent to the printer.

Considerable first hand information for his address was expected by Governor Cox from callers today. Shipping and commercial affairs were topics he planned to discuss with Edward N. Hurley of Chicago, former Shipping Board chairman, and with O. E. Brandtute, Xenia, O., former industrial commissioner. The governor was to discuss industrial relations and agricultural interests.

Political Notes

MARION, O., July 24.—Senator Harding yesterday afternoon motored to Fansfield, O., and played a foursome on the Mansfield golf links. Accompanying the Senator were Senator Frelinghuysen, New Jersey; Elkins, West Virginia; Hale, Maine, who came to Marion for the notification ceremonies and remained as the house guests of Senator Harding.

LINCOLN, Neb., July 24.—Members of the prohibition national committee held a meeting here late Friday and made preliminary plans for the campaign. Virgil G. Hinshaw of Chicago continues as national chairman. Mrs. Ida B. Wise-Smith of Cedar Rapids, Ia., was elected vice chairman. Aaron S. Watkins and D. Leigh Colvin, party standard bearers, in Ohio, issued statements condemning the stand on prohibition taken by Senator Harding.

SALT LAKE CITY, Utah, July 24.—Parley P. Christensen, candidate of the Farmer-Labor party, in a formal statement yesterday ridiculed Senator Harding's speech of acceptance as "bunk. The nomination, he declared, was tendered in a Chicago hotel room early in the morning of June 12, last. The Farmer-Labor candidate professed his inability to see "nothing much" in either Senator Harding's words of mind.

DAYTON, O., July 24.—Governor Cox arrived at his home, Trainsend, shortly after 3 o'clock last nighttt, having motored from Columbus. He was accompanied by Mrs. Cox and daughter.

SOME PUBLISHERS refer advertisers to "Government Statements" of circulation.

They mean THEIR statements TO the Government, which is a very different thing.

The Government does not make any statements in regard to circulation.

Statements to the Government, in the absence of verification, are valueless to the advertiser.

There is one method and only one of ascertaining the facts regarding the circulation of a paper.

And this is by referring to the reports of the Audit Bureau of Circulations.

A publication that quotes its statement to the Government in lieu of an A. B. C. report is evading the issue.

Ask to see the A. B. C. report of the publication when buying advertising space.

MY HEART and HUSBAND

by ADELE GARRISON

(Continued from yesterday)

Birthday Surprises and the 'Phone Call That Interrupted Them.

"I—I didn't mean to be silly, Dicky," I said perilously near to tears, and furiously angry with myself for my nervousness.

My husband cast a keen glance at me, then bent down, putting both strong arms around the baby and me.

"It's rather adorable silliness, beloved," he said tenderly. "At least I don't in the least object to it, and I think I'm one of those most deeply interested. And just let me tell you something to remember. I'm about the happiest man in the world today, and it's all you and the little chap here. Please God I'm going to take good care of you both always."

Our house was a busy one upon the morning of Junior's birthday. It had seemed to me that everything possible had been done the day before, but Dicky was like a boy in his determination to make the day a real fete, replete with surprises.

He shrouded in mystery the big box he had sent to Junior, taking it with Jim's assistance, to the barn and unpacking it there, threatening with dire penalties anyone who tried to find out beforehand what the gift was. He was equally airy and mysterious about other bundles which he had brought with him.

Of course, all this set little Marion wild with anticipation and speculation, while Alfred Durkee, who lounged over early in the morning on the pretense of helping Dicky—but in reality, as I knew, to snatch a few words with Leila—saw to it that the noisy, laughing confusion did not lapse for want of his aid.

IN OTHER YEARS

"Well!" snapped my mother-in-law, who at first had looked on complacently, but upon whose nerves the nonsense of Dicky and Alfred soon reacted unpleasantly, "whatever you will do with that child in after birthdays, if this is a sample of his first one, I don't know. It's lucky he can't understand it all or he would get so excited that he would be sick."

"They'll get over it gradually," laughed little Mrs. Durkee, comfortably. She had also run across the lawn for, as she expressed it, "a share in the ructions."

"I remember when Alfred was 2," she went on with a reminiscent chuckle, "we bought him a railroad train that would really run and a printing press, toys that he would have appreciated at 12 years. And a little later we found him in the kitchen having the time of his life with the potato masher and a pie tin. I remember how I cried because he didn't appreciate his presents." She laughed delightedly, then sneered quickly. "But I can tell you it wasn't any laughing matter to me then," she finished with an evident wave of self-pity for the disappointed girl-mother of so many years ago.

"I bought Marion a complete doll house her first Christmas," chimed in Lillian. "I had it done over for her last year, and now it is a delight to her. But that first year it frightened her, and she screamed with terror every time I brought her near it."

"I'll bet you had a good cry, too," asserted little Mrs Durkee.

"You win, hands down," Lillian retorted dryly. "But what do you suppose Dicky has in that big box?"

MADGE'S GUESS.

I knew why she had changed the subject so quickly. I had seen that doll house swathed in coverings in Lillian's rose-pink bedroom, waiting mutely for so many weary years for its tiny mistress to come back. My friend had spoken of it involuntarily, but I knew she had no desire to dwell upon that anguished time of her life before her little daughter was mercifully restored to her.

"An airplane, probably," my mother-in-law said acidly. "That would be just about like Richard."

"Now, Mother Graham!" said little Mrs. Durkee protested with her pretty laugh, "you know you think Richard Second is perfectly capable of operating an airplane this very minute."

My mother-in-law grinned reluctantly.

"I'm not so sure that he couldn't, at that," she retorted. "What is it, Katie?"

My little maid stood hesitatingly in the door, reluctant to interrupt us, but evidently spurred by necessity.

"I no can feex that telephone," she said. "It teenkle, teenkle all time, ven I go joost hear: 'Dees Marvin 719? Dees Marvin 719?' Can no understand. You please come, Meesis Graham?"

"Probably some long-distance call," Lillian commented with the authority born of experience. "The long-distance service these days is something else again,' as Betty says."

I echoed her comment with exasperated emphasis during my long struggle with some unknown operator who kept repeating our number in a maddening monotone. Finally, after an appeal to the local manager, I was enabled to get an addition to the number in the assertion:

"Patchogue wants you."

Patchogue! I racked my brain for an instant, wondering whom I knew in Patchogue. Then with a flash of recollection I remembered; it came to me, a livid memory of the garrulous woman who had told me that "Alite had gone to visit a married cousin in Patchogue."

Alice Holcombe must be trying to communicate with me.

(To be continued.)

An O. HENRY Story a Day

Humor—Pathos—Romance

The Easter of the Soul

Copyright, 1920, by Doubleday, Page & Co. Published by special arrangement with the Wheeler Syndicate, Inc.

It is hardly likely that a goddess may die. Then Easter, the old Saxon goddess of spring, must be laughing in her muslin sleeve at people who believe that Easter, her namesake, exists only along certain strips of Fifth Avenue pavement after church service.

Aye! It belongs to the world. The ptarmigan in Chilkoot Pass discards his winter white feathers for brown; the Patagonian Beau Brummell oils his chignon and clubs him another sweetheart and drags to his skull-strewn flat. And down in Christie street—

Mr. "Tiger" McQuirk arose with a feeling of disquiet that he did not understand. With a practiced foot he rolled three of his younger brothers like logs out of his way as they lay sleeping on the floor. Before a foot-square looking glass that hung by the window he stood and shaved himself. If that may seem to you a task too slight to be thus impressively chronicled, I bear with you; you do not know of the areas to be accomplished in traveling the cheek and chin of Mr. McQuirk.

McQuirk senior had gone to work long before. The big son of the house was idle. He was a marble-cutter, the marble-cutters were out on a strike.

"What ails ye?" asked his mother, looking at him curiously; "are ye not feeling well the morning, maybe now?"

"He's thinking along of Annie Maria Doyle," impudently explained younger Tim, ten years old.

"Tiger" reached over the hand of a champion and swept the small McQuirk from his chair.

"I feel fine," said he; "beyond a touch of the I-don't-know-what-you-call-its. I feel like there was going to be earthquakes or music or a trifle of chills and fever or maybe a picnic. I don't know how I feel. I feel like knocking the face off a policeman, or else maybe like playing Coney Island straight across the board from popcorn to the elephant houdahs."

"It's the spring in yer bones," said Mrs. McQuirk. "It's the sap risin'. Time was when I couldn't keep me feet still nor me head cool when the earthworms began to crawl in the dew of the mornin'. 'Tis a bit of tea will do ye good, made from pipsissewa and gentian bark at the druggist's."

"Back up!" said Mr. McQuirk, impatiently. "There's no spring in sight. There's snow yet on the shed in Donovan's backyard. And yesterday they puts open cars on the Sixth avenue lines, and the janitors have quit ordering coal. And that means six weeks more of winter, by all the signs that be."

After breakfast Mr. Mr. McQuirk spent fifteen minutes before the corrugated mirror, subjugating his hair and arranging his green-and-purple ascot with his amethyst tombstone pin—eloquent of his chosen calling.

Since the strike had been called it was this particular striker's habit to hie himself each morning to the corner saloon of Flaherty Brothers, and there establish himself upon the sidewalk with one foot resting on the bootblack's stand, observing the panorama of the street until the pace of time brought twelve o'clock, and the dinner hour. But on this morning Mr. McQuirk did not hasten immediately to his post of leisure and observation. Something unusual that he could not grasp was in the air. Something disturbed his thoughts, ruffled his senses, made him at once languid irritable, elated, dissatisfied and sportive. He was no meteorologician, and he did not know that Lent was breaking up physiologically in his system.

Mrs. McQuirk had spoken of spring. Skeptically "Tiger" looked about him for signs. Few they were. The organ grinders were at work; but they were always precocious harbingers. It was near enough spring for them to go penny-hunting when the skating ball dropped at the park. In the milliners' windows Easter hats, grave, gay and jubilant, blossomed. There were green patches among the sidewalk debris of the grocers. On a third story window-sill the first elbow cushion of the season—old gold stripes on a crimson ground—supported the kimonoed arms of a pensive brunette. The wind blew cold from the East River, but the sparrows were flying to the eaves with straws. A second-hand store, combining foresight with faith, had set out an ice-chest and baseball goods.

And then "Tiger's eye, discrediting these signs, fell upon one that bore a oud of promise. From a bright, new lithograph the head of Capricornus confronted him, betokening the forward and heady brew.

Mr. McQuirk entered the saloon and called for his glass of bock. He threw his nickel on the bar, raised the glass, set it down without tasting it and strolled toward the door.

"Wot's the matter, Lord Bolinbroke?" inquired the sarcastic bartender; "want a chiny vase or a goldlined epergne to drink it out of—hey?

"Hay," said Mr. McQuirk, wheeling and shooting out a horizontal hand a forty-five-degree chin, "you know your place only when it comes for givin' titles. I've changed me mind about drinkin'—see?. You got your money, ain't you? Wait till you get stung before you get the droop to your lip, will you?"

Thus Mr. McQuirk added mutability to desires to the strange humors that had taken possession of him.

Leaving the saloon, he walked away twenty steps and leaned in the open doorway of Lutz, the barber. He and Lutz were friends, masking their sentiments behind abuse and bludgeons of repartee.

"Irish loafer," roared Lutz, "how do you do? So, not yet haf der policemans or der catcher of dogs done deir duty!"

"Hello, Dutch," said Mr. McQuirk. "Can't get your mind off of frankfurters, can you?"

"Bah!" exclaimed the German, coming and leaning in the door. "I haf a soul above frankfurters today. Dere is springtime in der air. I can feel it coming in ofer der mud of der streets and das ice in der river. Soon will dere be bicnics in der islands, mit kegs of beer under der trees."

"Say," said Mr. McQuirk, setting his hat on one side, "is everybody kiddin' me about gentle spring? There ain't any more spring in the air than there is in a horsehair sofa in a Second avenue furnished room. For me the winter underwear yet and the buckwheat cakes."

"You haf no boetry," said Lutz. "True, it is yedt cold, und in der city we half not many of der signs; but dere are dree kinds of beople dot should always feel der approach of spring first—dey are boets, lovers and poor vidows."

Mr. McQuirk went on his way, still possessed by the strange perturbation that he did not understand. Something was lacking to his comfort, and it made him half angry because he did not know what it was.

Two blocks away he came upon a foe, one Conover, whom he was bound in honor to engage in combat.

Mr. McQuirk made the attack with the characteristic suddenness and fierceness that had gained for him the endearing sobriquet of "Tiger." The defense of Mr. Conover was so prompt and admirable that the conflict was protracted until the onlookers unselfishly gave the warning cry of "Cheese it—the cop!" The principals escaped easily by running through the nearest open doors into the communicating backyards at the rear of the houses.

Mr. McQuirk emerged into another street. He stood by a lamp-post for a few minutes engaged in thought and then he turned and plunged into a small notion and news shop. A red-haired young woman, eating gumdrops, came and looked freezingly at him across the ice-bound steppes of the counter.

"Say, lady," he said, "have you got a song book with this in it? Let's see how it leads off—

"When the springtime comes we'll wander in the dale, love,
And whisper of those days of yore—"

"I'm having a friend," explained Mr. McQuirk, "laid up with a broken leg, and he sent me after it. He's a devil for songs and poetry when he can't get out to drink."

"We have not," replied the young woman, with unconcealed contempt. "But there is a new song out that begins this way:

"'Let us sit together in the old armchair;
And while the firelight flickers
we'll be comfortable there.'"

There will be no profit in following

Set It Down Without Tasting It.

Mr. "Tiger" McQuirk through his further vagaries of that day until he comes to stand knocking at the door of Annie Marie Doyle. The goddess Easter, it seems, had guided his footsteps aright at last.

"Is that you now, Jimmy McQuirk?" she cried, smiling through the opened door (Anna Maria had never accepted the "Tiger"). "Well, whatever!"

"Come out in the hall," said Mr. McQuirk. "I want to ask your opinion of the weather—on the level."

"Are you crazy, sure?" said Annie Maria.

"I am," said the "Tiger." "They've been telling me all day there was spring in the air. Were they liars? Or am I?"

"Dear me!" said Annie Maria—haven't you noticed it? I can almost smell the violets. And the green grass. Of course, there ain't any yet—it's just a kind of feeling, you know."

"That's what I'm getting at," said Mr. McQuirk. "I've had it. I didn't recognize it at first. I thought maybe it was en-wee, contracted the other day when I stopped above Fourteenth street. But the katzenjammer I've got don't spell violets. It spells yer own name, Annie Maria, and it's you I want. I go to work next Monday, and I make four dollars a day. Spiel up, old girl—do we make a team?"

"Jimmy," sighed Annie Maria, suddenly disappearing in his overcoat, "don't you see that spring is all over the world right this minute?"

But you yourself remember how that day ended. Beginning with so fine a promise of vernal things, late in the afternoon the air chilled and an inch of snow fell—even so late in March. On Fifth Avenue the ladies drew their winter furs close about them. Only in the florists' windows could be perceived any signs of the morning smile of the coming goddess Easter.

At six o'clock Herr Lutz began to close his shop. He heard a well-known shout: "Hello, Dutch!"

"Tiger" McQuirk, in his shirt-sleeves, with his hat on the back of his head, stood outside in the swirling snow, puffing at a black cigar.

"Donnerwetter!" shouted Lutz, "der vinter, he has come back again yet!"

"Yer a liar, Dutch," called back Mr. McQuirk, with friendly geniality, "it's springtime by the watch."

Former Resident of Oakland Dies

Mrs. Nancy Ann Craddock, widow of the late Judge J. H. Craddock of Fresno county and who formerly lived in Oakland, died this week at the Craddock ranch near Fresno.

The Craddocks owned one of the largest and most valuable tracts of land in the county.

Mrs. Craddock was a native of Indiana and was 75 years old. She leaves four children, Mrs. Nancy Tyler, Mrs. Elsie Burdick, Mrs. Mattie Basset and Mary Craddock.

RICHVALE BOY KILLED.

OMAHA, Neb. July 24.—Philip Rystrom, aged 4, son of Henry Rystrom, a rice planter of Richvale, Cal., was killed here when struck by an automobile truck.

Quaint Home To Be Scene Of Wedding

The marriage of Elizabeth Burnham and Dr. Harold Hill has been set for Thursday, August 5.

The quaint home of Dr. Clark Burnham under the oaks of Bushnell Place, in Berkeley, will be the scene of the wedding, to which, owing to illness in the family, only the closest friends will be asked, besides the relatives of the interested young people.

Miss Burnham is the grand-daughter on her mother's side of Colonel G. Mason Kinne and Mrs. Kinne of San Francisco, both of whom were exceptionally endowed with friends. Mrs. Kinne was for many years a leading spirit in the big clubs across the bay, where her memory is warmly cherished.

The bride-elect, who has been visiting her sister and recently acquired brother-in-law, the Wheaton Brewers, at Fresno, is returning today to Berkeley.

Dr. Hill and his bride will make their home in the college town, where Miss Burnham has grown into womanhood.

ENGAGEMENT TOLD AT LUNCHEON

The luncheon on Thursday, at which the betrothal of Miss Cora McCormick and Morris Clark was announced, was ostensibly for the purpose of presenting the charming Mrs. J. R. Beardall, sister of Miss McCormick, to a dozen friends. But the story had leaked, and half the guests were in on the secret, discreetly, however, holding their peace.

Miss McCormick and Mrs. Beardall—wife of Lieutenant Commander Beardall—are daughters of Rear Admiral McCormick and Mrs. McCormick, and both clever and interesting, the bride-elect having won hosts of friends about the bay in the short period of the McCormick residence in Berkeley.

Among the guests at the luncheon were the Misses Vere de Vere Adams, Janet Knox, Dorothy Woodward, Betty Wilkison, Elizabeth Kruse, Katherine Dugan and a few others.

Young Clark is the son of Mr. and Mrs. Richard Clark of Bancroft way, a law student at the University of California.

☆ ☆ ☆

Mr. and Mrs. Marshall Madison have returned from their honeymoon and are established on Jackson street.

Many little gatherings have been arranged informally to greet the bride by the coterie of debs with whom she has played about during the diverting winter.

TO WED IN COLLEGE TOWN

The North Berkeley Congregational church will be the scene of an interesting wedding ceremony today at 4 p. m., when Miss Effie Lois Hoyt will become the bride of J. Taylor Jordan, 200 guests to witness the ceremony.

Dr. Tully C. Knoles, president of the College of the Pacific, will read the ritual, after which there will be a reception at the home of the bride's parents, Mr. and Mrs. William Hoyt in Berkeley.

The Misses Alice Sanderson and Gladys Buffield will attend the bride and William Knoles Hoyt will serve the groom.

Mrs. Hoyt, mother of the bride, is a well known clubwoman, having presided as head of the Alameda County Democratic Club at the famous luncheon at the Hotel Oakland a few weeks ago, when 1100 delegates to the Democratic convention and their friends were entertained.

The young people will reside in Berkeley.

RETURNING HOME BY COAST ROAD

Mrs. Francis Sitwell Pratt (Madeline Adele Mouser), left a few days ago for her home in the south, motoring down with her father, Dr. Benjamin Truax Mouser.

They will stop over at Paso Robles and at Santa Barbara for brief visits.

Mrs. Pratt has been the guest of her parents for two months, putting in most of her time at the Mouser country place near Boulder, where Mr. Pratt joined them, remaining two weeks.

Shirley Beveredge, the small daughter of the household, will remain for a time with her grandparents.

☆ ☆ ☆

Mrs. Lelia Butler Stoddard will be hostess at a garden party on Sunday, August 8, at her home in North Berkeley, honoring her daughter, Mrs. E. C. Ross of Newbury-on-the-Hudson, who is a guest at the Stoddard home.

Fifty guests or more will assemble in the gardens on the slope of the hill from which the panorama of the bay is unfolded.

☆ ☆ ☆

The Chester Arthur Kellys have returned from Edenvale, their summer home in the Napa redwoods, where they entertained several groups of friends.

☆ ☆ ☆

Among the Eastbay folk at Wawona are Mr. and Mrs. Carl Rhodin of Alameda.

Mills College to Open New Dormitory

To meet the increased registration at Mills College, the board of trustees has secured an off-campus residence hall to house students until building conditions permit the erection of a new dirmitory on the campus. Fairlawn hall, the new dormitory, will be ready for Mills students by registration day, August 17. These students will have the same status as those living on the campus. They will be under student government regulations and will have the same organization of faculty supervision and co-operation. Mrs. Lucy Lockwood Hazard, department of English, and Mrs. Martha G. Castor, department of Biblical literature, will be in charge as faculty residents. There are accommodations for from fifty to sixty students. Fairlawn is a car ride of fifteen minutes from the campus and it within a few blocks of both the Mills College line and the Fifty-fifth avenue line.

June Report for Woodyard Is Filed

Superintendent W. S. Goodrich of the Municipal Woodyard today filed his monthly report for June with the city council, showing receipts of $1150.55, with a balance of $160.60 after disbursements of $989.95. During the month 653 meals were served, 1020 lodgings furnished, 114 different men cared for and 29 positions filled.

At the new office only for a start. This week only.

Set of Teeth.....$10.00
Upper and Lower.....$20.00

What you will get:

HONEST SERVICE
PAINLESS METHODS

ONLY AT 1010 BROADWAY
Other Offices:
1211 Broadway; 1254 23d Ave.

MRS. ARTHUR RAYMOND PERRY of Chabot Road, who is visiting in New York, where she joined Mr. Perry for a month's playtime.—From portrait by John Rich.

EFFORT FAILS TO GAIN CITIZENSHIP

After he had traveled 2000 miles to Oakland from Galveston, Tex., and paid the expenses of two witnesses from Tuolumne county for the purpose of becoming a naturalized American citizen, Albert Sigfried Randall's application was denied yesterday by Judge James G. Quinn of the superior court, who admitted sixteen others.

Randall, whose family lives at 2215 Inyo avenue, Oakland, introduced as one of his witnesses C. Anderson, who was disqualified because he had not seen Randall personally during the period required by law. Anderson was at Camp Lewis, Wash., for eleven months. Randall will have to wait a year and will then make application in Galveston.

Among those who became United States citizens were Nels Alfred Thomas, champion rifle and pistol shot of the Shellmound club; Thomas C. Ward, launching master and general superintendent at the Moore shipyards, and Miss Esther Ruth Rosania Huet, native of Mexico city, and now Spanish instructor at the University of California. Miss Huet lives at 2240 Telegraph avenue, Berkeley. The other persons admitted to citizenship are: August P. Van Deines, Fred Hutchins, James Irvine, Ethel M. Grooms, George S. Davie, Dorothea K. C. Roper, Miss Cosh, Margaret E. Blean, Fred Finis, James Cosh, Emanuel de Pasquale, Edgar A. Dickson, Arnold J. Harris, Thomas Griffiths.

Portuguese Society to Observe Birthday

The fortieth anniversary of the founding of the Uniae Portuguesa de Estado da California, will be celebrated on Sunday, Aug. 1, with a picnic and concert at Idora park. The fraternal society was organized in San Leandro Aug. 1, 1880. The celebration will continue through the afternoon and evening with two musical programs by the U. P. E. C. band under the direction of Mario B. da Camara.

Commemorating session and grand initiation will take place Saturday evening, July 31, at 8 p. m., at the U. P. E. C. hall in San Leandro.

Dahlia Show Will Be Held in September

The Alaeda County Floral Association has announced that its annual dahlia show will be held in Oakland on September 19, 20 and 21. These shows have become of great interest throughout the state and draw some excellent exhibits.

An active committee, consisting of the following, has been named to handle the show: A. F. Shulte, manager; Dr. E. S. Card, Charles Hughes, Mrs. G. A. Spencer, J. A. Scannavino, R. H. Grey, Mrs. Harry Hartsone, William Burns, M. Poffenholz, Carl Salbach.

Seamen Organize in New South Wales

SYDNEY, Australia, July 24.—The New South Wales branch of the Federated Seamen's Union, voted lately that in the future all of its members shall withdraw from military and naval activities. T. Walsh, secretary of the union, says:

"This is, we hope, the first step to a general refusal by transportation workers and ultimately all labor unionists to countenance war." Walsh is a son-in-law of Mrs. Pankhurst, the English "Suffragette" leader.

HOTEL OAKLAND

DINNER DANCE
Saturday Evening
6 to 9 o'clock.
Dancing till 1 a. m.
Table d'Hote $2.
Supper Dance as usual.
W. C. JURGENS, Mgr.

STATE NEWS

HANFORD, July 24. — Gerald Thomas, former overseas aviator, was killed at the Gates ranch in the Tulare Lake grain belt, when he was run over by a disc plow attached to a traction engine. Thomas was trained at Kelly Field, Texas, and sent to France from there.

MILLIONS TO BE SPENT

SACRAMENTO, July 24—Officials of the Southern Pacific company announce that approximately $10,000,000 will be spent in the immediate future in the enlargement and improvement of the local car shops. The extensive plan of improvements was revealed to the city commission by Chief Engineer W. H. Kirkbird, who stated that additions to the plant were necessitated to expedite a $12,000,000 car building program.

New buildings will be provided for the soft iron foundry, rolling mills, steel foundry, general stores and shops.

WINE GRAPES BRING $120

LODI, July 24.—The California Fruit Distributors' association announce that it has sold ten carloads of wine grapes for future delivery, at $120 per ton, the highest price ever paid in the state. The grapes, which are of the Zinfandel variety, are to be shipped east, it was said.

PEACH CROP RECORD

YUBA CITY, July 24.—Harvesting of the largest peach crop in the annals of Sutter county has commenced, according to local orchardists. The fruit is ripening fast and picking in many of the orchards has already commenced. With a majority of the contracts made at $110 per ton the growers will have the most prosperous year in the history of the state.

COTTON TEST SUCCESS

CHICO, July 24.—A fifteen-acre experimental cotton crop on the C. H. Ohlinger ranch near Chico is expected to yield a bale to the acre. The seed was selected from a crop grown last year at Dodgeland, near here, by John G. Beekler, Imperial Valley expert. The plants are growing under a system of furrowed irrigation.

BEAR IS KILLED

LOYALTON, July 24.—A 600-pound bear that has been taking toll of the flocks and herds of the Sierra Valley for some time has finally been killed. The bear was a ferocious beast and is known to have killed a mule and several sheep on the Fred Turner ranch. Before he was finally taken the bear was shot three times, but escaped each time.

WOMAN MADE CONSTABLE

FOLSOM, July 24.—Mrs. Mary C. Donnelly, widow of Constable Peter Donnelly, is the first woman constable in Sacramento county. She has been appointed by the Sacramento county supervisors. Her husband died after a long period of service as a deputy sheriff under his brother.

PREFERENTIAL OCEAN EXPORT RATE HELD UP

WASHINGTON, July 24.—Operation of the section of the new merchant marine act providing preferential rail rates on exports sent to seaboard for movement in American bottoms will be suspended until January 1, 1921, it was announced today at the Shipping Board. Chairman Benson explained this interval would be necessaray for an investigation of facts and intelligent application of the provision of the act. This section is one of those to which foreign steamship companies have objected and ultimately is expected to be made the basis for diplomatic conversations between the American and other foreign governments.

Ontario, Calif., Is Nearly Double Size

WASHINGTON, July 24.—The Census Bureau today announced the following 1920 population figures for Ontario, Calif.: 7280, increase since 1910 of 3006, or 70.3 per cent.

ARREST THREATENS.

That A. R. Helms, of 2715 Thirty-fifth avenue may be arrested for operating a radio station without a government license was the statement of Department of Justice officials made today, following a complaint by the Department of Commerce to this effect. Helms has written to the Department of Commerce in Washington, D. C., explaining the matter.

NEW YORK TO BUILD THEATERS

NEW YORK, July 24.—Millions are being spent for new playhouses to insure New Yorkers ample amusement this winter, although flat builders cannot get loans for housing the masses of the metropolitan district.

This was revealed today when a survey was made of the rush of theater constructions, which disclosed that $25,000,000 worth of new amusement houses were under way.

Many of the new playhouses are wiping out old flats and dwellings urgently needed for homes, social welfare investigators declare, and as as result the housing shortage is becoming more acute.

The theater builders assert that the immense sums pouring into places of amusement are justified as the new construction guarantees them a profitable return on the investment.

Although there are 500 running theaters in the greater city and 650 in the entire metropolitan district, eight new theaters costing more than $12,000,000 are planned in Long Acre-Times Square district, three in Greenwich Village, four large houses and a score of smaller theaters in the Bronx, three in Washington Heights and five in Brooklyn.

There are now 115 theaters operating in Brooklyn.

Denver to Build Houses of Adobe

DENVER, Colo., July 24.—Adobe houses may soon be seen in Denver. House shortage and the high cost of building material recently resulted in a change of the city regulation permitting adobe construction. Several requests for permits have already been filed.

"Houses of adobe can be made durable and attractive," F. M. Ladd, city building inspector, declared in commenting on the changes. "If they are constructed properly we will not oppose their construction."

Three conditions were named in the issuance of permits. They will be permitted only in frame residence districts, advice of the city building inspectors as to making adobe bricks and construction must be followed, and the buildings, when completed, must be given coats of stucco.

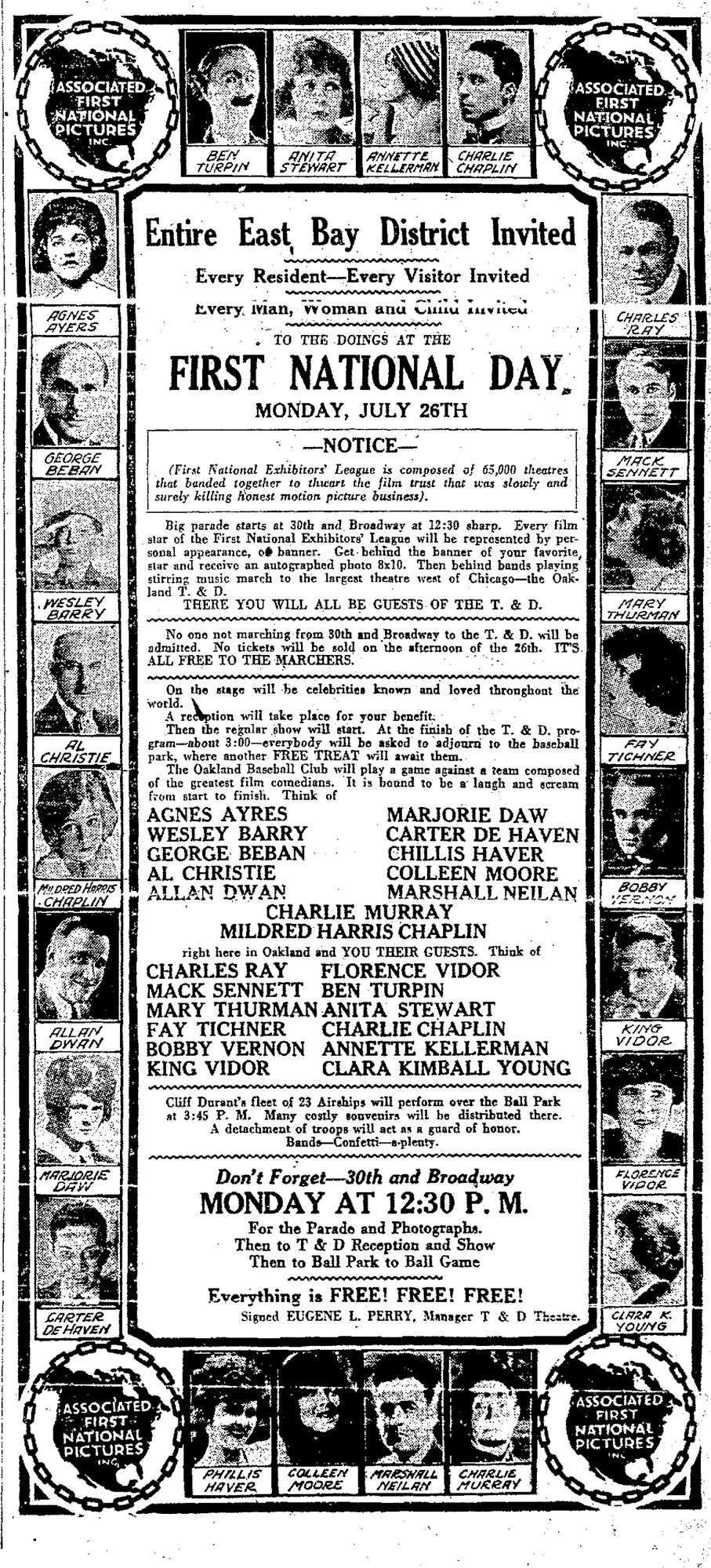

Entire East Bay District Invited

Every Resident—Every Visitor Invited

Every Man, Woman and Child Invited

TO THE DOINGS AT THE

FIRST NATIONAL DAY

MONDAY, JULY 26TH

—NOTICE—

(First National Exhibitors' League is composed of 65,000 theatres that banded together to thwart the film trust that was slowly and surely killing honest motion picture business).

Big parade starts at 30th and Broadway at 12:30 sharp. Every film star of the First National Exhibitors' League will be represented by personal appearance, or banner. Get behind the banner of your favorite, star and receive an autographed photo 8x10. Then behind bands playing stirring music march to the largest theatre west of Chicago—the Oakland T. & D.

THERE YOU WILL ALL BE GUESTS OF THE T. & D.

No one not marching from 30th and Broadway to the T. & D. will be admitted. No tickets will be sold on the afternoon of the 26th. IT'S ALL FREE TO THE MARCHERS.

On the stage will be celebrities known and loved throughout the world.

A reception will take place for your benefit.

Then the regular show will start. At the finish of the T. & D. program—about 3:00—everybody will be asked to adjourn to the baseball park, where another FREE TREAT will await them.

The Oakland Baseball Club will play a game against a team composed of the greatest film comedians. It is bound to be a laugh and scream from start to finish. Think of

AGNES AYRES — MARJORIE DAW
WESLEY BARRY — CARTER DE HAVEN
GEORGE BEBAN — CHILLIS HAVER
AL CHRISTIE — COLLEEN MOORE
ALLAN DWAN — MARSHALL NEILAN
CHARLIE MURRAY
MILDRED HARRIS CHAPLIN

right here in Oakland and YOU THEIR GUESTS. Think of

CHARLES RAY — FLORENCE VIDOR
MACK SENNETT — BEN TURPIN
MARY THURMAN — ANITA STEWART
FAY TICHNER — CHARLIE CHAPLIN
BOBBY VERNON — ANNETTE KELLERMAN
KING VIDOR — CLARA KIMBALL YOUNG

Cliff Durant's fleet of 23 Airships will perform over the Ball Park at 3:45 P. M. Many costly souvenirs will be distributed there. A detachment of troops will act as a guard of honor. Bands—Confetti—a-plenty.

Don't Forget—30th and Broadway

MONDAY AT 12:30 P. M.

For the Parade and Photographs.
Then to T & D Reception and Show
Then to Ball Park to Ball Game

Everything is FREE! FREE! FREE!

Signed EUGENE L. PERRY, Manager T & D Theatre.

Don't take anybody's word for it. But if you're a coffee drinker, and feel as though something is wrong with your nerves, quit coffee and use

INSTANT POSTUM

You'll know more after a couple of weeks about the effects of coffee, than you can learn from reading in a couple of years.

"There's a Reason" for POSTUM

Made by Postum Cereal Co. Inc., Battle Creek, Mich.

Sunday School

Sunday Services

School for Vacation Is Big Success

Under the direction of Miss Pauline Whiting of the Women's National Board of Baptist Missions, the Summer Vacation Bible school of the Twenty-third Avenue Baptist church has completed one of its most successful sessions. The enrollment was 131.

The Misses Phyllis Watson and Matilda Steward had charge of the kindergarten work, the enrollment in which was forty The Bible stories and talks each day by Miss Whiting attracted many youngsters.

Miss Pendleton superintended the girls' hand work and Mrs McCarthy and Miss Sadie Leith had charge of the junior girls' fancy work department. Miss Leith also had charge of the music. Miss Helen Holmes and Mrs. Baehs directed the boys' manual training work

PICNIC IS HELD

Friday the children took their lunches and had an indoor picnic, after which they heard Mrs Hyman Morse in a pipe organ recital at the Auditorium. The school held a union picnic with the other vacation Bible school students of Oakland and Alameda at Trestle Glen park

On Tuesday, July 20, Mrs. J N Garst gave a half hour of reading for the children. She also took part in the closing program on Thursday. Mrs. Grant D. Miller told several stories to the boys' classes and prepared a Bible story in dramatic form for the boys and girls to read at the closing entertainment Mrs Shambough was playground director to have charge of the play hour on Garfield school grounds. She was assisted by Miss Helen Holmes, Mrs. Clara Gilliland, Mrs. Wilcox and Mrs. Jackson.

CHILDREN GIVE PROGRAM

The closing program on Thursday was given mainly by the children and the work they made was placed on exhibition.

The program opened with several selections by the Twenty-third Avenue orchestra. The Misses Mildred and Margaret Jackson sang a duet. Miss Helen Holmes sang "The Breath of Morn," by Leone, the boys and girls gave a short Bible story play in drmatic form under the direction of Mrs Grant D Miller and Mrs. J. N Garst gave readings and impersonations on a "Transaction in Mumps," "The *Family Drum Corps*" "Haunted by a Song," "Traumerei" to violin and piano accompaniment "An Old Sweetheart of Mine," and "The Lost Word," with Miss Alice Dean accompanying on the piano.

UNIVERSAL TRUTH.

In the absence of the bishop, the Rev. Kosala, B. A., of Trinity College, Dublin University, will speak on the subject tomorrow at 3 p m. "Are There Any Christians in America Today?" at the Church of Universal Truth A large audience will be attracted to listen, it is expected, to this Irish speaker. He ranks as a brilliant and witty speaker. At night there will be the usual monthly program of music The bishop will be away for two weeks on his episcopal visits in the south He left last evening for Guadalupe, Santa Maria and other places.

First Congregational Church girls craft classes and teachers. Those in picturt are: Principal Harrittt Mtrriam, Mrs. J. Andrews, head of girls' department; Mrs. John L. Smith, assistant; Miss Doris Hancock, Virginia White and Elinor, assistants to Miss Merriam: Mrs. R. Chamberlain Jr., Mrs. I. Hancock, Mrs. L. Thorp, Mrs. J. P. Prutzman, the Misses C. F. Tinker, E. Tinker, F. F. Watson, E. Btnnett, A. Flint Garrett, Abie Bacon, Virginia Condit and Van Horn; Mesdames George Ames, J. Emmett Clark, W. W. Colescott, F. B. Hoyt, Carnie Lee and J. R. Booth.

EPWORTH MEETS DRAW CROWDS EACH SUNDAY

The attendance at Shattuck Avenue Epworth League continues to increase regardless that vacation is not over. All strangers have been invited to attend the meetings at 6.45 p m every Sunday.

Last Sunday evening Floyd Comstock, a university student, was the speaker on "Why Are People Unhappy?—The Cure."

Tomorrow at the regular League hour A Mitchell assistant superintendent of Shattuck Avenue Sunday school, will have charge of the meeting He has announced a program featured with three musical numbers

J H Peterson social committee chairman, announced that during the month of August the Epworth League would give a dinner to the members and their friends The exact date will be announced a little later

ST. MARY'S CHURCH.

The Novena to St. Anne, or nine days of special prayer and devotion which has been the spiritual attraction of St Mary's church, Eighth and Jefferson streets, all this week, will conclude on Monday evening with service to St Anne's memory, a sermon, benediction and the distribution of St Anne's medals These services at St Mary's have crowded the church each morning and evening.

At the 11 o'clock mass on Sunday St Mary's Conservatory Choir will sing *Millard's Mass* At the offertory Miss Consuello De Laveaga will give Bach-Gounod's "Ave Maria." Prof Norman P Wilkie will direct the music and Mrs Florence Gregory will preside at the organ Portions of this music will be repeated at the 12:15 service The sermon at the 11 and 12 15 masses will be preached by the Rev John Doran, president of the classical department St. Patrick's Seminary, Menlo Park At 4 o'clock St Rita devotions will be held The evening services will consist of St Anne devotions a sermon by the Rev. James O'Reilly and Benediction

Christian Endeavor Current Events

More than two hundred members of the Alameda County Christian Endeavor Union in executive session voted to join the Epworth League in welcoming Bishop A. W Leonard on the evening of Friday August 27, at the *First Methodist Church in Oakland* The Bay Cities Association of Baptist Young People's Unions, the Young Men's and Young Women's Christian Associations and other organizations of young people in Christian work also will have large representations present

Bishop Leonard has been recently returned to the San Francisco area by the Methodist General Conference

the reception consists of Charles H J. Truman, chairman, Homer Chantry, president California Conference Epworth League; James A Arnott, Edward Hansen and Harry Hollidge, past State presidents; James K Stinchcomb, state field secretary; Miss Blanche Bowers, Life Work secretary, State conference Walter Sandholt, William Koenig, Carl Futtrell Harold Baldwin, Louis Rothenhoefer, Percy Fleming, James H Cobbledick, J J Pfister Jr, Kenneth McKenzie and Percy Warren. A meeting of the general committee has been called for Tuesday evening, July 27, at 2935 Telegraph avenue, Oakland.

The Friends' Christian Endeavor Society will hold its regular meeting Sunday evening at 7 p m Mrs S G. Cady will speak on "Every Christian a Missionary"

SCOVELL TO SPEAK FOR "Y"

Ben Scovell, nephew of Sir Henry Irving, with whom he played several seasons in London, and hero of thrilling war escapades, will speak at the Y M. C A outdoor assembly tomorrow afternoon at 4 o'clock on "Religion of the Doughboy." There will be a program of special music and community singing, and a reading by Helen Riester Brown The Y M C A assembly grounds are reached by the Leona Heights car or by automobile out High street to Calaveras road.

UNITED BRETHREN

The Church of the United Brethren in Christ, Thirty-fourth and Adeline streets, will hold services tomorrow morning and evening Sunday school will convene at 9 45, morning worship with sermon by the pastor, Milton C Lutz, at 11 a m on "Contending For the Faith Once Delivered to the Saints" A brief portrayal of the fundamental elements of the faith, and the urgency of the church to be spiritually militant will be emphasized.

The Junior, Intermediate and Senior societies will meet at 7 o'clock and there will be evening services at 8 o'clock on "The Power of a Converted Life" The monthly official board meeting will be held Tuesday evening at 7 30, at which time preliminary action will be taken looking to the annual departmental reorganization Services for prayer and Bible study

ing at 7.30 o'clock

Notice has been received that Miss Vera Blinn national field secretary of the Woman's Missionary Association of Dayton, Ohio, will be the speaker and guest of the woman's organization in their monthly meeting in the church parlors Thursday, August 5

FREAKS IN FASHIONS

Under the interesting subject "Freaks in Fashions," Rev S Fraser Langford, who is filling the pulpit of the First Baptist Church of Oakland Telegraph avenue and Twenty-first street, during the vacation time tomorrow will discuss the relationship of clothes to manhood and womanhood What different types of clothes advertise the wearer to be; modern outing togs for women—are they good or bad—and will they proceed to the raiment Christ wore at His first coming and what He will wear at His second coming, was discussed The sermon is announced for 8 o'clock

Charles Lloyd, the new bass soloist, will sing at both services In the morning Rev Langford will take for his subject, "God in Christ" He will also address the Bible school in joint assembly at 9.40. These interesting addresses are well worth coming early to hear

FIRST LUTHERAN

Large audiences have been attending the series of sermons on "Jesus and the Social Order," in the First Lutheran Church, the fourth of which will be given tomorrow on "Jesus' Relation to Organized Government" The pastor, Rev Hillerman, attacks the theory that some men and organizations have offered as solutions for governmental ills

MISSIONARIES TO JAPAN ARE CHURCH VISITORS

On Sunday, at 11 a. m., at the Tenth Avenue Baptist church, an interesting service will be held. Professor Earle G. Linsley of Mills College will preside in the absence of the pastor. George W. Phillips, and Professor and Mrs. James F. Gressitt of Yokohama, Japan, will speak.

Professor Gressitt is a member of the faculty of the new Mable Memorial School for Boys, in Yokohama. He was formerly principal of the Duncan Academy in Tokyo. He has been many years in Japan as an appointee of the Baptist Missionary Board, and is well acquainted with the Japanese mind and its attitude towards Christianity. He has chosen to speak upon the question, "Does Japan Need Christianity?"

Mrs Gressitt has also been a missionary. She is a member of the Tenth Avenue Baptist church, a graduate of the University of California, and was at one time a member of the faculty of the California Baptist College of Oakland She is the sister of Professor Linsley of Mills College. The Gressitts arrived Friday on the Shinyo Maru and will spend eight months' furlough in this country.

On Wednesday evening, Professor Gressitt gave an illustrated talk, telling his experiences in Japan, to the Tenth Avenue Baptist church, at the weekly prayer meeting

GAMES CHEER EGYPTIANS.

Assiut College, at Assiut, Egypt, 250 miles south of Cairo, has introduced American games into the land of the pyramids Today there are hockey and football and baseball teams, tennis champions and smiling young natives wearing sashes of Dartmouth in track and field events

Teachers in the mission schools and colleges for boys in the East are enthusiastic on sports, and in Gordon College, Rawal Pindi, India, the biggest crowds always are attracted when the student and faculty teams line up for football or any of the other games from the west

At Gordon College athletics are compulsory, all students being required to attend three evenings a week at the athletic drills All kinds of outdoor games are encouraged and the professor in charge of each must play with the students of his group.

Under the new foreign mission program of the New World Movement of the United Presbyterian church, many new schools for boys and young men have been planned, and athletics will have a prominent place in the curriculum.

ST. FRANCIS DE SALES

At high mass at 10 30 tomorrow at St Francis de Sales Church the choir will sing Stewart's mass in D minor and Miss Bertha Andre, soprano, will sing an Ave Verum by Millard At 12 o'clock mass Mrs Margaret Burns will sing Ave Maria by Eben Baily and Organist Taillandier will play "The Swan," by C. St. Saens, "Meditation," St Claire, and a selection from Wider's Third Symphony.

INTERNATIONAL BIBLE STUDENTS

Evangelist T E Shaw will talk on the "Mystery of the Ages," at the Odd Fellows' hall at 7:45 tomorrow evening. Seats are free and no collection will be taken.

ASIA WORKER WILL TELL OF THINGS INDIAN

Dr. Robert A. Hume, missionary and church leader of international reputation is to speak at the First Congregational Church in Oakland tomorrow morning and evening. Dr. Hume is returning to his work in India after a year in America. Many know him through his book, "An Interpretation of India's Religious History." Dr. Hume was recently honored by the Congregational Churches of America by being made assistant moderator of the National Council.

The work at Ahmednagar is the fruit of Dr. and Mrs. Hume's work. Ahmednagar is located a few hundred miles east of Bombay and there this man finds time to preside over the destinies of a mission station and its outlying work, serve as pastor of a church, head of the theological seminary and principal of the normal school.

Dr. Hume will preach at 11 o'clock and 7:45 at the Down Town Church, corner of Twelfth and Clay.

In the evening his topic will be "Britain in India."

CHURCH PEOPLE MARRY

June and July have been banner months for weddings among the members of the Oakland churches.

The country home of Mr. and Mrs. F. W. Haag of Rio Bravo, near Bakersfield, California, was the setting for the wedding of two First Christian Church people At 8:30 o'clock in the evening of July 12, Miss Rose Haag was united in marriage to Harry U. Jackson of this city Rev W. O Temple, pastor of the Shafter Congregational Church of that vicinity, officiating. The ceremony took place outdoors on the lawn beneath the trees which surround the residence, Japanese lanterns shedding their light from a bower above. The wedding supper following was also served on the lawn. A surprise was afforded the bride when a neighbor lady presented her with a huge bride's cake.

The couple departed later that evening for Bakersfield, from whence they came to Oakland to make their home. They are now located at the Faustina Apartments, Tenth and Oak streets.

The other wedding was that of Miss Andrea Hillman and Thorvald Kuhra, which took place in the First Christian Church study on July 3, Rev Van Winkle officiating Mr. and Mrs Kuhra are now at home at 2044 Broadway.

REV. GEE TO CELEBRATE

Rev Edgar S. Gee of St. James' Church tomorrow will celebrate the thirtieth anniversary of his ordination as deacon by Bishop Nichols Bishop Nichols was consecrated June 24, 1890 in Philadelphia and on July 25 of the same year, ordained Rev. Gee.

Body Plans For Meeting During Fall

More than 200 delegates from all over California will arrive in Oakland early in September to attend the state annual conference of the United Brethren Church, at Thirty-fourth and Adeline streets, according to Rev. Milton C. Lutz, local pastor. The conferences will begin September 7 with the meeting of the young people's Christian Endeavor society, the women's home missionary society and the Sunday schools, and will continue all week.

The main conference will open at 9 a. m September 9, with Bishop W H Washinger of Portland, Ore., presiding, and one of the most important incidents to take place, from a local standpoint, will be the burning of the mortgage on the Oakland United Brethren church.

Besides the chairman, other speakers at the conference will be Dr. P. M. Camp, home missionary secretary of Dayton, Ohio; L. S. Woodruff, conference superintendent, and Professor Mark Keppel, superintendent of schools of Los Angeles county.

"The inter-church world movement has affected the United Brethren church so favorably that we enter on the future with a great enlarged building plan for new churches all over the state," said Rev. Lutz, "and for extension of home and foreign missionary work We believe that practical application of the highest principles of religion force us to deal with present day problems, holding all the time to the essentials of a true democracy."

ST. STEPHENS M. E.

"How Will You Vote" will be the topic of the sermon of Rev. T. A Storey tomorrow morning at 11 o'clock at the St. Stephens' Methodist Episcopal Church. Sunday school will be at 10 a. m., and there will be no evening service.

At 11 a. m. Stanley McClintic will deliver the sermon at St. Andrews M E. church

SHATTUCK M. E.

Passion play pictures will be shown in the Shattuck avenue Methodist Episcopal Church, corner 63d street and Shattuck avenue tomorrow evening, according to announcement just made by N. E. Gibbs. The public has been invited to attend the entertainment

Reorganized Church of Jesus Christ Latter Day Saints

16TH and MAGNOLIA

Preaching 11 a. m. and 7:45 p. m.; Sunday school, 9:45; Religio, 6:15; prayer meeting Wednesday, 7:45. J. W. Presley, pastor. All welcome.

Latter Day Saints

"MORMONS."

The Church of Jesus Christ of Latter Day Saints meets in Porter Hall, 1918 Grove street. Sunday-school at 10

Divine Healing

PENTECOSTAL

Meeting for Divine Healing

held by Mrs. Carrie Judd Montgomery at Ebell Hall, 1440 Harrison st, Oakland, every Monday at 2:30 p. m. "The prayer of faith shall save the sick, and the Lord shall raise him up." The sick prayed for without charge. All welcome.

Oakland Truth Center

LETITIA A ANDREWS

Announces Services at Ebell Club, Sunday, 11 a m

PAUL ELLSWORTH

Speaker

Monday, 8 p. m, and Thursday, 3 p m.

REV. DR. GRIER

OF SPOKANE, WASH.,

will conduct both meetings. All are cordially invited

Y. M. C. A.

HAVE YOU HEARD BEN SCOVELL?

HEAR HIM AT THE

Y. M. C. A. Outdoor Assembly

Sunday Afternoon at 4 o'clock

Ben Scovell is one of the greatest speakers on the American platform.

HIS SUBJECT WILL BE

"The Religion of the Doughboy"

Ben Scovell was with the Doughboys in the camps, on the transports, in the trenches, and in the battles.

The program will include community singing and readings by HELEN REISTER BROWN, interpreter of the drama.

EVERYBODY WELCOME

Take Leona Heights car or go by auto out High Street. Follow the signs.

Divine Science

REV. ALBERT C. GRIER

Well-known lecturer and author, pastor of the Church of the Truth, Spokane, Washington, will hold the following meetings in the Eastbay section:

CHURCH OF DIVINE SCIENCE, 562 15th Street, Oakland.

Sunday, July 25th, 11 a. m. Monday, Tuesday, Wednesday, July 26-28, 3 p. m. Thursday, July 29th, 8 p. m.

OAKLAND TRUTH CENTER, 1440 Harrison St., Oakland.

Monday, July 26th, 8 p. m. Thursday, July 29th, 3 p. m.

BERKELEY HOME OF TRUTH, 1743 Oxford St.

Tuesday, July 27th, 8 p. m. Sunday August 1st, 8 p. m.

ALAMEDA HOME OF TRUTH, Alameda and Grand Ave.

Friday, July 30th, 8 p. m.

YOU ARE CORDIALLY WELCOME AT ALL THESE MEETINGS.

Latter Day Saints

HOW LONG SHALL HELL LAST?

The Duration of Punishment

By DR. JAMES E. TALMAGE

Of the Council of the Twelve, Church of Jesus Christ of Latter-Day Saints; Salt Lake City, Utah.

Note: For free copies of other articles of this series, send request to the author.

We are accustomed to speak broadly of salvation and condemnation in the hereafter as reward and punishment respectively. The Scriptures justify this usage, and furthermore make plain the fact that reward or punishment will be a natural and inevitable heritage resulting from individual righteousness or sin.

The Eternal Judge of the quick and the dead is bound by His own inviolable laws—and no less so than by His Divine attributes of justice and mercy—to exalt every deserving soul, and to validate and enforce the loss and suffering consequent to wilful wickedness. Verily, the Lord God is no respecter of persons, condoning the unexpiated sins of favorites and inflicting punishment upon others for but equal guilt. Such an unbelievable condition would mean injustice and vindictiveness.

Everlasting blessedness is thoroughly consistent with justice. The souls that attain to salvation and eternal life "shall have glory added upon their heads forever and ever." (Pearl of Great Price, p. 66). But the thought of never-ending punishment as the fate of all who die in their sins is repugnant; and rightly so.

As reward for righteous living is to be proportionate to deserts, so punishment for sin must be graded according to the offense. The purpose of punishment is disciplinary, reformatory, and in support of justice. God's mercy is as truly manifest in the expiatory suffering, which He allows, as in the endless joys of salvation, which He bestows.

As to the duration of punishment, we may take assurance that it shall be measured to the individual in just accordance with the sum of his iniquity. That every sentence for sin must be interminable is as directly opposed to a rational conception of justice as it is contradictory of the revealed Word of God.

It was mercifully foreordained that even the prisoners thronging the pit should in due time be visited (Isa. 24:21-22), and be offered means of amelioration (42:7). David sang right rapturously "Thou wilt not leave my soul in hell." (Psa. 16:10).

True, the Scriptures speak of endless punishment, and depict everlasting burnings; eternal damnation, and the sufferings incident to unquenchable fire, as features of the judgment reserved for the wicked. But none of these awful possibilities are anywhere in Scripture declared to be the unending fate of the individual sinner.

Blessing or punishment ordained by God is eternal, for He is eternal, and eternal are all His ways. His is a system of endless and eternal punishment, for it will always exist as the place or condition provided for the rebellious and disobedient; but the penalty as visited upon the individual will terminate when through repentance and expiation the necessary reform has been effected and the uttermost farthing paid.

Even to hell there is an exit as well as an entrance; and when sentence has been served, commuted perhaps by repentance and its attendant works, the prison doors shall open and the penitent captive be afforded opportunity to comply with the law, which he aforetime violated. But the prison remains, and the eternal decree prescribing punishment for the offender stands unrepealed. So it is even with the penal institutions established by man.

To this effect hath the Lord spoken in the current age: "I am Alpha and Omega, Christ the Lord; yea, even I am He, the beginning and the end, the Redeemer of the world. . . . And surely every man must repent or suffer, for I, God, am endless. Wherefore, I revoke not the judgments which I shall pass, but woes shall go forth, weeping, wailing and gnashing of teeth, yea, to those who are found on my left hand. Nevertheless it is not written that there shall be no end to this torment, but it is written endless torment. Again, it is written eternal damnation . . . for, behold I am endless, and the punishment which is given from my hand is endless punishment, for Endless is my name. Wherefore eternal punishment is God's punishment. Endless punishment is God's punishment." (Doctrine and Covenants 19:1-12).

The inhabitants of the telestial world—the lowest of the kingdoms of glory prepared for resurrected souls, shall include those "who are thrust down to hell" and "who shall not be redeemed from the devil until the last resurrection." (76:82-85). And though these may be delivered from hell and attain to a measure of glory with possibilities of progression, yet their lot shall be that of "servants of the Most High, but where God and Christ dwell they cannot come, worlds without end." (v. 112). Deliverance from hell is not admittance to heaven.

For price list of Book of Mormon and other publications, including "The Vitality of Mormonism," which comprises 104 of these articles, apply to California Mission, 153 West Adams St., Los Angeles; or to 1649 Hayes St., San Francisco, Calif.

Catholic

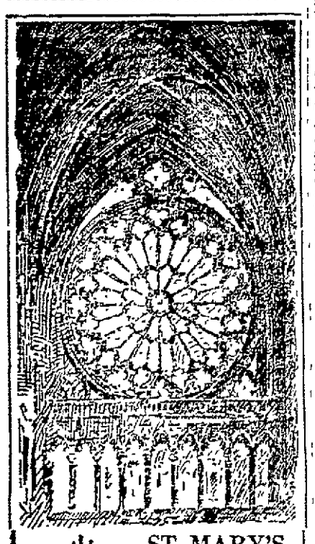

ST. MARY'S

DOWNTOWN CATHOLIC CHURCH

5th st. at Jefferson, convenient to all car lines Services 6 30 8, 9 10, 11, 12 15 Evening 7 45 o'clock

ST. FRANCIS DE SALES

Hobart and Grove

Cars Nos. 2 or 3, A, B, C or D

Masses at 6, 7, 8.30, 9:30 High mass at 10:30. Low mass at 12 05. Sunday evening service 7:30

ST. PATRICK'S

Peralta & Campbell

No. 2 or H cars

Masses at 6, 7, 8 and 11. Children's mass at 9, followed by Sunday school. Benediction 4 p. m

ST. ANDREW'S

36th and Adeline Sts

Car No 2

Masses at 7, 8 and 9. High mass followed by Benediction at 10:30 o'clock.

Benevolent Societies

Baby Hospital Association of Alameda County

Fifty-first and Dover Streets, Oakland

Hospital and Clinic Care

Telephone Piedmont 223

Religious Publications

BIBLES

Largest Variety, Lowest Prices

Gospel Books and Tracts

Western Book and Tract Co.

1517 TELEGRAPH AVE., Oakland, Cal.

What are you doing to help your Sunday School to keep up its attendance during the summer months?

Are you in your class every Sunday?

This advertisement authorized and paid for by Oakland and Berkeley Sunday Schools

METHODIST EPISCOPAL

24TH AVE. M. E.—Corner 24th ave. and E 15th st., 9:45 a. m.; welcome.

GRACE M. E.—34th and Market, 9:45 a. m. Roy Mooney, Supt.

CHRISTIAN

First Christian Sunday School

Cor. Webster and Grand ave.; H. C. Ingram, supt.; 9.45 a m, classes. Are you enrolled in one of the five classes?

Fruitvale Christian S. S.

Fruitvale ave, at E. 23d st., Miss Calla Monlux, supt.; classes for everyone at 9:45 a. m.; everybody welcome.

UNITED BRETHREN

UNITED BRETHREN Sunday school, corner 24th and Adeline sts. 9:45

BAPTIST

BETHANY BAPTIST—Penniman ave. near 35th ave., 9:45 a. m.; come.

FRIENDS.

Friends' Sunday School

52d and West Sts.

Sunday school at 10 a. m. Primary, intermediate and senior classes.

PRESBYTERIAN

Brooklyn Bible School

12th ave and E. 15th st.—9:45 a. m. A Wide-awake Sunday-school. Come Once and You'll Come Again.

Adult Bible class, Judge Hatfield. Grades—Beginners to seniors. Ira N. Allen, Supt. ST. JAMES' SCHOOL, 14th ave. and E. 38th.

Union St. Sunday School

Union st., nr. 8th, meets at 9:45 a. m. "The Neighborly Church" welcomes all children of West Oakland.

EMANUEL CHURCH SCHOOL—42th and Webster. The place where an endeavor is made to help everybody. Come meet friendly people at 9:45. We will help you.

Berkeley Sunday Schools

PRESBYTERIAN

FIRST PRESBYTERIAN

Cor. Channing way and Dana st. 9:30 A. M.

Classes for all ages. You are welcome.

CALVARY Cedar and Bonita, Berkeley — We want you to join the Doublers' Club, which meets at the Sunday School hours, 9:45 a. m.

BAPTIST

First Baptist S. S. of Berkeley

Cor. of Haste and Dana st., meets at 9:45 a. m. Classes for everyone. Rev. Albert Ehrgott, superintendent.

CONGREGATIONAL

Park Congregational S. S.

and Junior Church. Unsectarian institution. Lewis Van Wicklan, Supt. Fairview and Ellis, So. Berkeley.

Lutheran

First English Lutheran

16th and Grove Streets.

Rev G H Hillerman, D. D., pastor Sunday school 9 45 a. m. Preaching services 11 a m No evening services

Trinity Lutheran Church

823 Athens ave. nr. San Pablo-25th O. T. Brandrud, pastor. Oak. 8004

No morning services at the church. Scandinavian services at Los Gatos, 11 a m, and picnic in afternoon. Evening services (English) at the church, 823 Athens ave, 8 p. m

Danish Lutheran

Our Savior's Danish Lutheran Church

cor 2d ave. and 15th st. Sunday services 11 a m and 8 p m; S S, 10 a m; Young People's meeting Friday, 8 p m. O Rye Olsen, pastor, 836 E 20th st

Join Us Come Worship Tomorrow

Citizenship Is To Be Topic Of Leaguers

When the second annual institute of the Epworth League opens at Lake Tahoe August 9, a record attendance is expected, the Christian workers in charge of the institute announced today.

The faculty of the institute includes Dr. Tully C. Knowles, Mrs. Maude E. Empey, Alexander C. Stevens, John F. Wilson, H. H. Bell, Edward Laird Mills, James Stinchcomb, R. D. Lawyer, M. B. Young, James A. Geissinger and James Arnott. The program will include the central office course as formerly. The recreation will be in charge of James Arnott, Mrs. Empey and Rev. M. B. Young.

The institute will last until August 16.

A second institute will be held by the league at Guernewood Park from August 16 to 22 at which the faculty will be: Dr. Alexander C. Stevens, Mrs Stevens, F. P. Flegal, Mrs. Clara Brunner, Edward Laird Mills, James A. Geissinger, Harry H Hollidge, Mrs. Edythe Fassett, Clemmer W. Wise and James Stinchcomb. The central office course will prevail here also and the recreation will be in charge of Edythe Fassett and James Stinchcomb.

Everything will be available on the grounds except bedding and dishes. Citizenship will be an important topic and stress will be laid on evangelism and life service.

A feature will be the course given by Dr Geissinger which will include a quarterly conference and a general conference such as is held by the Methodist Church. The league members will elect an editor, a missionary secretary and a bishop at each institute. The text book for this course will be the Methodist Discipline.

A special appeal is being made to chapters of the league to send their officers.

PASTOR WILL SERVE AT TWO PULPITS SUNDAY

Rev. Harry Perks, minister of Trinity Episcopal church, Hayward, and of the All Saints' Episcopal church, Elmhurst, will conduct services at both churches at different hours for the eighth Sunday after Trinity, tomorrow morning and afternoon.

Holy communion will be administered at the Hayward church, at Castro and Simon streets, at 8 a. m., with Sunday school at 9:45 a. m., and a sermon at 11 a. m. On Thursday there will be holy communion at 10 a. m. There will be no afternoon service here.

At the Elmhurst church, Ninety-sixth and Plymouth, Rev. Perks will conduct afternoon services, beginning at 7:30 p. m. Sunday school will begin at 10 a. m. and Wednesday morning at 10 o'clock will be holy communion.

SPIRITUALIST LEAGUE.

The Independent Spiritualistic League gave a social this week at Jenny Lind hall, which was attended by seventy-five persons. After the program refreshments were served.

Those on the program were Dave Meyers, reciting Indian poetry; Eric Ewaldinis, in a five-minute talk; F. E. Halbert, short talk on languages; Dave Meyers, reciting "Casey Jones"; Mrs. Wilda Cashman, piano solo. Those on the entertainment committee were Miss Maude Silvester, Mabel Mahlman, Bertha Lund and Mrs. E. S. Baker.

BIBLE SCHOOL EXERCISES.

Commencement exercises of the Berkeley Union Daily Vacation Bible School were held Thursday evening at the First Baptist Church of Berkeley. The program included a regular session of the school and an exhibit of the work done at the school. The daily average attendance of the school has been 125 pupils. C. R. Howd was superintendent of the school and the Rev. Earl D. Cochrane his chief assistant.

SCOVELL WILL TELL OF LIFE IN TRENCHES

At the First Methodist Episcopal Church, Broadway and Twenty-fourth street, Ben Scovell, military entertainer and humorist, and nephew of Sir Henry Irving, the great English actor, will speak tomorrow evening at 7:30 o'clock on the subject "With Christ in the Trenches." This is the story of his experiences with the allied armies in Belgium and France where he used his talents to inspire faith and cheer in the hearts of the soldiers. It is said to be a thrilling message, full of mingled pathos and humor.

In the morning at 11 o'clock Dr. John Stephens, the pastor, will speak on "The Great Life Walk." At both services there will be music by the church quartet.

Woman Complains of Theft by Peddler

Mrs. Johanna Keane, 541 East Sixteenth street, declared open war on agents and canvassers of all kinds this morning, following a visit last night at the Keane home of an agent for a household novelty. The man was persuasive and finally Mrs. Keane went into another room to get her purse. When she came back the agent was gone. Likewise, several articles of clothing and other things of value had disappeared.

Improvement Club Moves for Fusion

At the direction of the East Twelfth Street Improvement Club Judge H. D. Wise at a meeting held in his courtrooms, has appointed Attorney Henry A. Davie and E. A. Goggin to represent the club at the city and county consolidation meeting, scheduled to take place Thursday, August 5, at 8 o'clock in the council chambers of the city hall. The club has voted for consolidation.

PIONEER MEMORIAL

"The Revelation of God" is the subject of Harold Govette's sermon tomorrow at the Pioneer Memorial Methodist Church. Thirty-seventh street and Telegraph avenue.

REV. GRIER TO SPEAK

Rev Albert C. Grier, pastor of the Church of the Truth, Spokane will hold a full week of meetings in the Bay district, speaking every afternoon and evening from July 25 to August 2 on "Truth Centers."

UNITARIAN MEN WILL AID BOYS OVER NATION

Some 8000 Unitarian laymen in the country have been asked to take on the role of "Uncle Jim," this summer, to try out treating youngsters as equals, recapturing the boyish point of view, and among many other things, convince the lads by example, that Sunday's devotion should not be confined to the Sabbath, but is an expression of what real men daily strive to live.

This recruiting of Uncle Jims, coincident with the Unitarian campaign under the honorary direction of former President William Howard Taft, will be a step to get away from the "must" elders are prone to use upon youth and will emphasize the importance of training boys to value a clean, strong body, to play a clean, fair game, to handle tools or a boat, to swim, to judge human beings, to appreciate good books and good music, to prefer the real to the imitation and to be courteous, considerate and kindly.

In a letter just sent out to all members of the Unitarian Laymen's league this is stressed as essential to making real men of youthful admirers.

DANISH BAPTIST.

The Danish-Norwegian Baptist Church on Twenty-fifth avenue, near East Fourteenth street, has been in existence twenty-nine years Monday. The pastor will speak tomorrow on the subject: "Eben-Ezer," drawing lessons from the life and activity of the church in that period. The service begins at 11 a. m. and is preceded by the Sunday school at 10. The Young People meet at 7 p. m. and at 8 p. m. it is expected that Rev. Harry Anderson will speak.

On Monday night there will be an anniversary celebration, where reports from the church clerk and some of the oldest members will be given, after which there will be served refreshments. There will be special singing both on Sunday and Monday nights.

NORWEGIAN DANISH.

Regular Sunday services will be held tomorrow at the First Norwegian Danish Church, 608 20th street. F. Engebretsen, pastor. Sunday school will open at 10 o'clock with Superintendent H O Ericksen in charge. The adult Bible class under J. C. Nielsen will also start at the same time. The Epworth League will meet at 7 p. m, A Thompson being the leader and the evening sermon will begin at 8 o'clock. Special music will be given by the church choir

ELMHURST CHRISTIAN

Rev. J. A. Shoptaugh has returned from Santa Cruz in time to conduct the services of the Elmhurst Christian church, Ninetieth avenue and East Fourteenth street, tomorrow "More to Come from the Church" is the morning topic and the "Life of Christ" the evening subject.

Staff teachers and helpers of St. James' Presbyterian D. V. B. S. Top row (left to right), Mitchell Allen, Ruth McChesney, Achsah Prather, Charlotte Handbery. Second row, Mrs. J. E. Loze, Mrs. W. E. McChesney, Mrs. H. Sullivan, Martha Allen, Myrtle McIntosh, Ira Davis, Marjorie McChesney, Miss Sadie Hart and Miss Mary Hart. (Seated), Mrs. Ira N. Allen and Dwight Spencer.

Endeavorers Are Planning Big Social

The Intermediate Endeavor Societies of Alameda County will have a union social in the banquet room of the church on Friday evening, August 6. A good program has been planned and plenty of "eats" will be served.

The Loyal Young People's class is largely attended. There are special features every Sunday, except tomorrow, when many are at the Santa Cruz convention. Next Sunday there will be a debate by McKeever and Piggott.

The "Summer Hump" school, in session during the vacation months, from 9:45 to 11 a. m., is proving a success. Reports show that for the second quarter there was an average gain in the Sunday school this year of eighteen per Sunday over last year, fifty more in attendance during July than in July of last year; and seventy-one more last Sunday than the same date a year ago. In spite of vacation time the Sunday school is running above previous records in interest and attendance.

Douglas Dean, the new president of Senior Loyal Sons' class has appointed the following committees, the first named of each being chairman: Devotional—Douglas Dean, Donald Jones, Carl Joseph. Membership—Garnett Kitchen, Frank Keeler, Louis Meyers. Lookout—Louis Byers, Robert Titus, Earl Vreeland. Social—Jack Leichter, Everett Hunter, Wendell Ingram, Donald Potter. Publicity—Daniel Nutting Jr., Harrison Davis, Harold West, Robert Garden.

The following were elected by the church last Sunday morning as delegates to the State Convention, held at Santa Cruz, closing tomorrow evening: Mr. and Mrs. C. G. Titus, Mr and Mrs. E. J. Snyder, W. A. Taylor, Oscar Hannah, Will H. Brown, Crockett Haines, Mesdames Russell Lowry, Harry Thompson, J. C. Nicholson, J. N. Lester, F. M. Jones, Belle Haines, Miss Effie Z. Hester. Alternates—Mrs. W. A. Taylor, Mrs. Clara Atkins, Mrs. C. E. Helm, Misses Mabel Snyder and Mildred Jones.

The flowers for decoration tomorrow are furnished by Mrs. H. P. Evans.

The following new members were added to the church membership last Sunday: Mr. and Mrs. A. Stensrud and daughter, Miss Ruth, 257 Lester avenue; Mr. and Mrs. J. W. Going and son Dale, 858 Lake Shore boulevard, from Chicago.

Mr. and Mrs. J. C Porter and daughter, Miss Helen, and Mr. and Mrs. Lee Porter have been here from Los Angeles the past week, and attended services last Sunday.

BETHANY BAPTIST

"What Is the Most Important Thing in Oakland?" will be the topic discussed tomorrow night by Rev. G. W. Disher at the Bethany Baptist church. The morning subject will be "Love and Life." The Baptist Young People's Union meets at 7 p. m. and the Bible school at 9:45 a. m.

Former Easterners to Hold L. A. Reunion

LOS ANGELES, July 24.—Los Angeles residents who formerly lived in eastern and middle western states will be busy next month attending state reunions. Ten state organizations already have planned meetings for August here.

Ohio's meeting is to be a dual presidential ratification session. Approximately 50,000 people are expected to attend the owa reunion. The five gulf states, Florida, Alabama, Mississippi, Louisiana and Texas, will be represented at one reunion. Colorado, Ilinois and Indiana are also on the growing ist.

Affront to Flag Report Exaggerated

WASHINGTON, July 24.—A supplemental report received by the state department from the American consul at Hamilton, Bermuda, indicated that first reports of the flag incident there had been exaggerated. The consul said the sailors from a British warship in the harbor had started to haul down an American flag which was flying in front of a hotel, but rehoisted it when persons on the hotel veranda called to them

Edward Lilly, Writer, Dies On His Ranch

LOS ANGELES, July 24.—Edward Lilly, well known in newspaper circles throughout the United States, died early today at his ranch at Ontario, Cal., according to word reaching Los Angeles. He had been in poor health for three years.

At one time Lilly was managing editor of the Cleveland Plain Dealer, a position he resigned to become managing editor of the the Los Angeles Evening Express. Later he became business manager of the Express He left Los Angeles six years ago to take a position with the St Louis Republic After three years with that newspaper his health became impaired and he went to live on his Ontario ranch.

He is survived by a widow and four sons.

Marysville Begins Fire Investigation

MARYSVILLE, July 24.—A decision has been promised for tonight in the investigation by city, county and state officials of the fire which destroyed $150,000 worth of property in the business section here. Promi-

Sheriff Chester Smith and District Attorney Ray Manwell. They announced that there is evidence that the fire was of incendiary origin.

A number of the fire losers and their employees were questioned yesterday. The session now on may continue until tonight. Although adjusted, fire losses have not been paid, pending a decision of the investigating body

UNITED CHURCH EFFORT PLANNED

NEW YORK, July 24.—A united evangelistic campaign of the Protestant churches has been decided on for the coming year by the leaders of eighteen of the larger denominations, the Federal Council of the Churches of Christ in America announced here today.

The directors of evangelism for the Methodist bodies, the Baptists, Presbyterians, Lutherans, Congregationalists, Disciples, the two Reformed groups, and other bodies, have met here and decided on the common program to be carried out during 1920-21

The fall campaign will be opened by a series of all-day rallies for ministers in a oozen strategic centers. A party composed of the directors of evangelism of the cooperating denominations will accompany Dr. Goodell of the Federal Council to Buffalo, Cleveland, Cincinnati, Indianapolis, Chicago, Detroit, St Louis, Louisville, Pittsburg, Harrisburg, Philadelphia, Washington and Baltimore.

From September to December evangelistic committees are to be organized and trained in every local congregation. Each church will present the plan to its whole church membership at a church rally to be held early in the fall. Parish surveys will be undertaken to ascertain definitely the persons who should be reached by each church.

From January to Easter every Protestant pulpit is to be called to sound the evangelistic note.

The culmination of the evangelistic program is in the special services centering about Easter Sunday.

Baptist

23d AVE. BAPTIST
23rd Ave. and E. 17th St.
DR. C. R. SHEPHERD WILL PREACH THE CHURCH'S MESSAGE FOR OUR AGE
11 A. M.
"Some Characteristics of Our Age"
8 P. M.
"Adapting the Message to Our Age"

TENTH AVENUE BAPTIST
COR. 10TH AVE AND E. 14TH.
G. W. PHILLIPS, Pastor.
11 a. m.—Prof. and Mrs J. F. Gressett of Japan will speak, "Does Japan Need Christianity?"
8 p. m.—Union meeting at Tenth Avenue Church.

BETH EDEN BAPTIST CHURCH. Filbert st., bet. 7th-8th sts.—Services every Sunday at 11 a. m. and 8 p. m.; Sunday school, 1 p. m.; B. Y. P. U., 7 p. m.; prayer meeting every Wed. eve. at 8 p. m. Rev. S. W. Hawkins, pastor, 1915 Chestnut st.

Swedish Baptist

Swedish Baptist Church
Cor. 10th st. and Magnolia ave.
Rev. John Friborg, pastor.
Sunday school 9:45 a. m.
Morning service, 11 o'clock.
Young Peoples, 6:15 p. m.
Evening service 7:30.

Danish Norwegian Baptist

Danish Norwegian Church
25th Ave., near E. 14th.
REV P. PETERSEN, ph. Merritt 1671.
Services: Sunday school, 10:00 a. m. Danish service, 11 a. m.; English, 8 p. m., Young People's meeting at 7.

Baptist

Timely Topics Treated Tacitly
at 11:00 A. M.
"God in Christ"
at 8:00 P. M.
"Freaks in Fashions"
SERMONS BY
Rev. S. Fraser Langford
of Redlands

10:45 a. m.—Very Special—Demonstration of Bible Work of the D. V. B. S. Something worth while.
Some solos sweetly sung—Sunday services—Chas. Lloyd, Bass Soloist

FIRST BAPTIST CHURCH
TELEGRAPH AVENUE AT TWENTY-FIRST STREET

Congregational

First Congregational Church
12th, 13th and Clay Streets
HEAR
DR. ROBERT A. HUME
OF INDIA
Missionary, Scholar, Statesman, Honored in Two Continents,
Speaks at
11 a. m. and 7:45 p. m.
The Down Town Church Easy to Reach

Spiritual

FRUITVALE SPIRITUAL CHURCH every Sunday, 2:30 p. m., Carpenters' Hall, ruitvale ave. and E. 14th st. Entrance on E. 12th. Amanda Smith, minister. Sermon by James Lewin. Messages, Mrs. Salmon, Evans, Roberts.

INDEPENDENT SPIRITUALIST LEAGUE
JENNY LIND HALL,
2229 Telegraph Ave.
Presents
MR. GEORGE HOWES
IN THE
"Christ-Spirit Only"
Message service by Spiritual Mediums.
FLOWER READINGS
We invite the world.
Several different languages.
Sunday, July 25, 1920, 8 p. m.

Spiritual Truth Church
523 12th st. Sunday, 2:30 p. m.
A CHURCH OF HAPPINESS
Sermon, "The Great Unrest." Message meeting, Mrs. McMillen, minister.

PROGRESSIVE SPIRITUAL SOCIETY meets every Sunday, 2:30 at 2368 E. 14th st. Lecture by Mr. Quackenbush, subject, "Life After Death Scientifically Proven." Messages, Mrs. Nannings and others. Solo by Mrs. Moon.

SPIRITUAL AID AND MISSION, 2407 San Pablo—Speaker, Mr. Stitt; messages by Mrs. A. Smith, Mrs. Loberis, Mrs J. Augustine. Meetings every Sunday at 8 p. m.

THE SPIRITUALIST CHURCH WILL MEET
Athens Hall, Pacific Bldg.
16th and Jefferson sts.,
Sunday evening, July 25, 7:30 p. m.
MISS RONA FABLING
WILL SPEAK. SUBJECT
"Through the Gateway of Death"
Psychic Messages
COLLECTION

Trinity Spiritual Church
529 TWELFTH STREET.
THE CHURCH OF THE PEOPLE.
Sunday evening service 7:45 o'clock.
July 25—Concentration and Message Circle. Fine music. Shadow Baldwin, soloist coloratura. Minister F. K. Brown, E. Sowles-Smith, Emma Nanning and others. Come and enjoy two hours of spiritual uplift. All welcome. Seats free.

UNIVERSAL SPIRITUALIST SOCIETY
Midget Hall, Pacific Bldg.,
16th and Jefferson streets.
Meets Sunday at 7:30 sharp. Last Sunday of the month, there will be a short address and testimonial meeting. Come and tell your experience. MESSAGES BY GLENCORA GORDON
Mrs. Emma Holbrook at the piano.
Violin Solo by Oharrah
Seats free. No collection.

Christian Science

CHURCHES OF CHRIST, SCIENTIST
Subject of Lesson Sermon
"TRUTH"
1st Church— 17th and Franklin Sts Reading room. open 12 to 4 p.m. excepting holidays.
2d Church— 24th and Telegraph. Reading room open 1 to 4, excepting holidays.
3d Church— W. O. W. hall, 3256 E. 14th st. Reading room open 1 to 4, excepting holidays.
4th Church— Municipal Auditorium.
5th Church— I. O. O. F. hall, E. 14th and 92d ave.
6th Church— 250 41st st., two blks. east of Broadway. Reading room open 2 to 4:30
7th Church— Harrison blvd., bet. 23d and 24th sts.
SUNDAY SERVICES 11 a. m. Evening services 8 o'clock, at First, Second, Fourth, Fifth and Seventh churches.
TESTIMONIAL MEETINGS Wednesday 8 p. m.
SUNDAY SCHOOLS 9:30 a. m.; also 11 a. m. at First and Second churches.
DOWNTOWN READING ROOMS Perry Bldg, 414 13th st., open 9:30 a. m. to 9 p. m., excepting Wednesday, when they close at 7 p. m., open Sunday from 1 to 5 p. m.; closed on holidays.

Berean Bible Students

BEREAN BIBLE STUDENTS
Golden West Hall
Pacific Woodmen Building,
16th and Jefferson
11 a. m.—Study of Matthew's Gospel.
12 noon—Study of Paul's Epistles
Please note change in hours
ALL BIBLE STUDENTS WELCOME

Salvation Army

SALVATION ARMY
533 NINTH STREET
11 a. m.—Holiness meeting.
3 p. m.—Praise meeting.
3 p. m.—Company meeting.
6 p. m.—Young People's meeting
8 p. m.—Salvation Meeting.

Bethany Hall

Bethany Gospel Hall
1940 23d ave., E. Oakland
The gospel of God's grace will be proclaimed in the above hall on Sunday, July 25th, at 7:45 p. m. A cordial invitation is extended to all.

Elmhurst Christian Church

Elmhurst Christian Church
90th avenue and East 14th st
11 a. m.—"More to Come from the Church."
8 p. m.—The Life of Christ" in pictures.

Christian

The First Christian Church
Grand Ave. and Webster St. REV. H. A. VAN WINKLE, pastor
8 P. M.
"The Plea of the Church"
The second sermon about the church will be preached.
11:00 A. M.
"The Man Who Played the Fool and Admitted It"

UNIVERSITY CHRISTIAN CHURCH
Temporary Location, Dana and Bancroft—Rev. Cedric G. Price, Acting Minister
Bible School .....10 A. M. Morning Worship .....11 A. M.
Sermon by Rev. Price—"The Mistake of Moses"
Christian Endeavor ...6:30 P. M. Evening Worship .....8:00 P. M.
Sermon by Rev. Price—"A Preacher Three Days in a Submarine."
A CORDIAL INVITATION IS EXTENDED TO ALL.

Gospel Auditorium

EVANGELISTIC MEETINGS IN THE BIG TENT
19TH and TELEGRAPH AVE.
NELS THOMPSON of Seattle, Wash.
Saturday Evening at 7:45
"Sabbath or Lord's Day, Which?"
Sunday at 3:00 P. M.
"The Seven Churches of Asia"
Sunday at 7:45 P. M.
"Three Everlasting Realities"
FREE TO ALL. EVERYBODY COME.

Universalist

3
The Big Three
BIG INSTRUCTION BY
BERNARD C. RUGGLES AT
The Church of the Universal Christ
HOTEL OAKLAND ROSE ROOM
JULY 25—THE DOMINANT MAN

Presbyterian

Brooklyn Church
Presbyterian
12th Avenue and E 15th street
"The Church of Friendly Folk"
HOWARD I KERR, D. D., minister.
11 A. M.
REV. H. P. SHAW
State Secretary of Interchurch World Movement for California, will speak on FRUITS
7.45 P. M.
Union service at Tenth Avenue Baptist Church. Topic
"FEED MY LAMBS"
By Rev. Shaw.

WELSH 18th and Castro; Rev. O. R. Williams, pastor, 1722 Castro st.; Lake 6166—11 a. m., Welsh services, 7.30 p. m. English services.

Friends

SOCIETY OF FRIENDS
A Friends' Meeting is held every First day (Sunday) at 961 63rd. st, Oakland at 11 a. m

Church of God

54TH ST. CHAPEL No. 717
L. E. Millensifer, Pastor
Sunday Services 11 a. m.
Rev. and Mrs. G. P. Tasker who have just returned from the Orient, will appear in the native costume and speak on "INDIA."
1:30 p. m.—Children's meeting
2:30 p. m.—Praise meeting.
7:30 p. m.—Preaching.
Special meeting, July 26, 27 and 28, at 7:30 p. m., by the Rev. G. P. Tasker.
EVERYBODY WELCOME.

Church of the Nazarene

Church of the Nazarene
Myrtle St., Bet. 14th and 16th Sts
8 blocks west of City Hall
Both Sermons Will Be Preached By the Pastor
Services at 11 a. m. and 7:30 p. m.
Lewis E. Burger, Pastor

Presbyterian

First Presbyterian Church
Oakland's Temple Beautiful, the Church for Visitors
26th and Broadway—Rev. Frank M. Silsley, D.D., Pastor
REV. HUGH H. BELL, D.D., will preach.
11:00 A. M.
"Faith Feeding Facts"
7:30 P. M.
"A Great Challenge"
Special Music—Church Quartet

Methodist South

PIONEER MEMORIAL
Cor Telegraph and 37th
HAROLD GOVETTE, Pastor.
11:00 a. m
"THE REVELATION OF GOD"
7:30 p. m.
"ONE THING I KNOW"
Sunday School 9:45 a. m.

Methodist Episcopal

Eighth Avenue Methodist Episcopal Church
8th ave. and E. 17th st.
The Rev. James Whitaker, Ph. D., Pastor
Services at 11 a. m. and 7:30 p. m.
Epworth League 6:30 p. m.

Centennial M. E. Church
Chester and 9th Sts.
Sunday School 9:45 a. m. Preaching Service 11 a. m.; Intermediate League 5:45 p. m.; Epworth League 6:45 p. m.; Evening Worship 8 o'clock.
Alfred J Kennedy, Pastor.

24TH AVE. M. E. CHURCH
24th ave. and E. 15th st.
REV. GEO. C. PEARSON
Preaching 11 a. m., 7:30 p. m.
Epworth League 6:30 p. m.
Sunday School, 9:45 a. m.

ST. STEPHENS METH. CHURCH, 66C Park Blvd. and 13th ave.; pastor, Rev. T. A. Story—Sunday-school, 9:45; Epworth League, 6:45 p. m.; worship, 11 a. m. and 7.45 p m

Episcopal

ST. PAUL'S
Cor Grand Av. and Montecito. Grand Av. or Lakeshore Car.
The Rev. Alexander Allan, Rector.
8:00 a.m.—Holy Communion.
No church school.
Eighth Sunday after Trinity.
11:00 a. m.—Morning prayer and sermon.
No evening service.

ST. JOHN'S
Eighth and Grove.
The Rev. J. L. S. Foster, M. A., Rector.
8:00 a. m.—Low Celebration.
11:00 a. m.—Choral Celebration
7:30 p. m.—Choral Evensong.
10:00 a. m.—Church School.
Tues., 7:30 a. m.; Thurs., 8:30 a. m., Friday, 8 p. m.

TRINITY CHURCH
38th St. and Telegraph Ave.
HOLY INNOCENTS' CHAPEL, 54th St. and Shattuck Ave.
Rev. Lloyd B. Thomas, rector.
Services 7:30 a.m., 11 a.m. and 7:45 p.m. Church school 9:45 a.m.

ST. PHILIPS
Nicol Ave. and Capp Sts.
Church school 9:45 a. m.
Services at 11 a. m. Evening prayer 7:30 p. m. Adult Bible Class 3 p. m. Rev. Harold H. Kelley, rector.

Church of the Advent
E. 16th St. and 12th Ave.
Rev. Isaac Dawson, Rector.
Services 8 a. m., 11 a. m. and 7:30 p. m. Sunday school 9:45 a. m. Young People's meeting 6:30 p. m.

Inter-Denominational

PIEDMONT CHURCH Mountain and Highland Avenues
CHARLES D. MILLIKEN, Minister
Public Worship at 11 A. M.
"WHAT IS A CHRISTIAN?"
Sunday School 9:45 a. m., Junior Forum 5 p. m. Young People's Meeting, 6:45 P. M.—Adult Forum Class 7:30 P. M.

Universal Truth

CHURCH OF UNIVERSAL TRUTH (INC.)
K. P. HALL, COR. 12TH AND ALICE, OAKLAND
Services every Sunday at 3 and 7:30 p. m.
Pastor: Rt. Rev. Sri Bishop Mazzinananda, Maha Thero, M. A., M. D., Ph. D. D. Sci. Assist. Pastors: Rev. Mother Maha Devi, Rev. S. Kosala, B. A.; Rev. E. G. Asaji.
3 P. M.—Rev. S. Kosala, B. A., Trinity College, Dublin University, will preach on "Are There Any Christians in the World Today?" 7:30 P. M.—Regular monthly concert program of literary and vocal and instrumental music. Everyone welcome.

International Bible Students

EBANGELIST T. E. SHAW
WILL SPEAK ON
"THE MYSTERY OF THE AGES"
AT THE ODD FELLOWS' HALL,
ELEVENTH AND FRANKLIN STREETS,
AT 7:45 P. M., TOMORROW

EPWORTH LEAGUES

Pioneer Memorial Epworth League, 37th and Telegraph ave.
Meets at 7 p. m. Topic: "Every Christian a Missionary"—Act 1:1-9; 8:4-8. Leader, H. Denney.

SHATTUCK AVENUE M. E.
63d and Shattuck Ave., Oakland.
Shattuck cars No 4. Meets Sunday, 6:45 p. m. Presiding officer, Edw. D. Johnson, pres., 6658 Whitney st., Oak.

Methodist Episcopal

First Methodist Episcopal Church
24th and Broadway Rev. John Stephens, D.D., Pastor
11:00 A. M.
"The Great Life Walk"
DR. STEPHENS WILL PREACH
7:30 P. M.
BEN SCOVELL
Famous War Worker and Entertainer Will Speak. Subject:
"With Christ in the Trenches"
ALL WELCOME

Oakland Tribune

Supreme on Continental Side of San Francisco Bay

Established February 21, 1874.
FOUNDED BY WM. E. DARGIE.
Member American Newspaper Publishers' Association.
Charter Member Audit Bureau of Circulation.
Exclusive Complete Associated Press Service for Greater Oakland.
Full United Press Service.
International News Service
Universal News Service

The Associated Press is exclusively entitled to the use for republication of all news despatches credited to it or not otherwise credited in this paper and also the local news published herein. All rights of republication of special despatches herein are also reserved.

TRIBUNE PUBLISHING COMPANY, PUBLISHERS.
JOS. R. KNOWLAND.....President and Publisher
E. A. FORSTERER.....Secretary and General Manager

TRIBUNE every evening and Sunday morning. Single copies: Daily Edition, 3c; Sunday Edition, 10c. Back numbers: Daily Edition, 5c and up; Sunday Edition, 10c and up.

PUBLICATION OFFICE—Tribune building, corner of Thirteenth and Franklin streets, phone Lakeside 6000. Entered as second-class matter February 21, 1905, at the Postoffice of Oakland, Cal., under act of Congress March 3, 1879.

Subscription Rates By Carrier.

One month	$ .65	Six months	$3.90
Three months	1.95	One year (in advance)	7.00

Subscription Rates By Mail, Postpaid.
United States, Mexico and Canada.

One month	$ .65	Six months	$3.75
Three months	$1.95	One year	7.00

SUNDAY EDITION BY MAIL:

Three months	$1.00	Six months	$2.00
Twelve months	$4.00		

TO SUBSCRIBERS

Subscribers failing to receive their paper by 6:30 p. m. daily or 9 a. m. Sunday will please report the same to The TRIBUNE Office by telephone (Lakeside 6000) and a special messenger will be despatched at once with a copy of The TRIBUNE.

SATURDAY, JULY 24, 1920

THE POLISH WAR

The Russian Bolshevist armies have thrown back the forces of Poland from their far advance in Russian territory attained three months ago. At several points the Russians have crossed the Polish frontier prescribed by the treaty of Versailles. An invasion of Poland and occupation of Warsaw, the capital, with many other dismal consequences, appears inevitable unless the Allied powers in Europe rush assistance. They have promised to do this, but time is precious in military operations and so far no Allied armies are en route to Poland.

There are two major causes for this recrudescence of war on the Poland-Russian boundary. Both seem at present difficult to control and unless decisive action is taken by the Allies to maintain the status laid down in the peace treaty the consequences of the Bolshevik invasion will be impossible to calculate.

First of these reasons is the displeasure of the soviet regime at Moscow to see established in Poland an independent, republican form of government instead of the communist dictatorship Lenin and Trotsky desired, and the determination of the Bolshevik leaders to annihilate this "bourgeois" government in Poland which the Allied nations and the United States have approved. This new Polish republic is a barrier to the plot to communize the earth and the Moscow dictatorship wishes to crush it.

The second cause, although the present situation might have developed without it, was the unwise ambition of the Polish government to expand its domination beyond the limits defined in the peace treaty. It desired more territory east and south and last winter started aggressive hostilities. It sent its armies far into Russian territory and for a brief period occupied Kiev, in the Ukraine. This invasion had the effect of solidifying the Russian armies, anti-Bolshevists joining with Bolshevists to expel the Polish invader.

To these two may be added a third cause—the moral support and the actual assistance in the way of military advice and leadership of Germany. There is no doubt as to the association of German military and civil leaders and the Bolshevists in the effort to crush Poland.

And to all these causes must be added Allied hesitancy in giving absolute security to Poland, after first requiring that country to abstain from aggressive action against other peoples, Russians, Germans, Ukrainians or Czecho-Slovaks. They foresaw quite accurately the outcome, yet they did nothing to avoid it. Lord Robert Cecil spoke to this point with admirable frankness during the recent conference at Spa. He said:

"I was one of those who thought last January that the league should intervene to prevent a renewal of hostilities by Poland against Russia. I felt sure the Polish attack would consolidate Russia and lead to a long, bloody campaign and almost certainly result in Polish defeat. It has so happened, there were great difficulties in the way of any European power pressing its views on its colleagues with reference to the Polish matter for fear such power would be charged with interested selfish motives."

The Allies cannot abandon Poland now to Bolshevist assault on the one side and German plot on the other. They are under a solemn obligation to preserve the new Polish state created at Versailles. They should act quickly and with precision, and in future see to it that Poland does not give offense.

PERSHING'S SWORD

It was an interesting event in Washington the other day when Sir Auckland Geddes, the British ambassador at the capital, presented to General John J. Pershing a gold and bejeweled sword, the gift of the city of London in recognition of the contribution of General Pershing and the American soldiers who served under him to Allied victory. This sword is a memento of gratitude and friendship, an acknowledgement of valiant and useful service, not alone from an individual but from a nation. In Anglo-American relations it is an unprecedented event, this presentation of a sword from a British municipal corporation to an American soldier.

But none of the historic features or the incidents of ceremonial should be permitted to obscure the fine sentiment uttered by the British representative as he made the presentation:

"General Pershing, I buckle this sword to your side knowing that it never will be drawn save in righteous anger against those who may threaten the hard-won liberties of mankind."

Sir Auckland Geddes has grasped accurately the martial spirit of America. Whatever contradictory episodes may be revealed in the history of his own country, the record of the United States is untarnished.

This people always has been fighting for liberty, when fighting at all. In 1898 it fought for Cuban emancipation. Twenty years later it sent its sons to St. Mihiel, Chateau-Thierry, up through the Argonne forest to break the German lines at Sedan, to save the liberties of peoples on the other side of the Atlantic.

Perhaps the future may call America again to fight for the preservation of human liberties. We hope not, but if the call should come America will in all probability answer.

RAIL WORKERS ACCEPT.

Chiefs of sixteen unions of railroad employees have taken favorable action on the award of the United States Labor Board giving the workers increases in pay amounting to $600,000,000 annually. The leaders of nine of the unions voted to accept the award outright, but under formal protest, without submitting it to a referendum vote, and seven decided to submit the award to a referendum with the recommendation to accept. Only the leaders of one union, the order of railroad telegraphers, rejected the award and voted to order a strike vote.

Those unions whose chiefs have adopted an approving attitude include all the operating employees and the brotherhoods of railway and steamship clerks, freight handlers, express and station employees. The engineers, trainmen, switchmen, firemen, enginemen, conductors, maintenance of way and shop employees all voted to accept the award without a referendum vote. Thus has passed, as THE TRIBUNE predicted, the immediate menace of a strike to tie up traffic and interfere with the nation's business.

The union chiefs have acted wisely in this connection and have merited a renewal of the public confidence which they long enjoyed. All of them, it is apparent, agreed with Mr. L. E. Sheppard, president of the order of railway conductors, who said that "however disappointing the labor board's award may be to the various organizations affected, it is felt that the public interest demands its acceptance."

This recognition of the public interest is a salutary and highly commendable attitude. So long as the railroad employees display a consciousness of the fact that they are serving their fellow countrymen in a vital way, and that whatever they do in demanding wage increases or in suspending work is felt directly by the whole people, they will be trusted not to go far astray. It is an essential proof of their fitness of the positions they fill that they do recognize the public interest.

Mr. Samuel Gompers, president of the American Federation of Labor, accepts the labor board award but in a grudging and indirect manner. He seems most concerned with something to sustain his objection to the idea and the substance of the arbitral labor board created under the Esch Cummins act. This objection is stated by him mainly to rest upon the fact that the public is recognized and called into formal and active consultation in case of wage demands and strike threats in connection with the transportation utilities.

It may be, however, that the board will so function for the public interest that Mr. Gompers will be obliged, however reluctantly, to soothe his antagonism to an agency so manifestly needed in the public interest.

As a result of the Spa conference between the Allies and Germany, the latter country is again pledged to proceed with the work of disarmament as prescribed in the Versailles treaty, until the military forces will, on January 1, 1921, amount to only 100,000 men. When the enemy countries have been forced into compliance with the peace treaty terms regarding military and naval establishments, the Allied and neutral countries ought seriously to take up the question of reduction in armaments and military forces. The work of enforcing compliance with the treaty clauses has been slow, especially regarding Germany, but real progress is being achieved. Turkey is also being brought to time. Austria and Hungary are no longer under any delusions as to their new place in the world. In another year or so the enemy group of nations will be in a prosperous condition and free of expensive war establishment. Then they will enjoy better fortune than the Allied group.

JUSSERAND ON SARCASM.

One of the three rules laid down by Ambassador Jusserand in his message to the American Legion Weekly for the continuation of good relations between France and America apropos of Bastille Day reads: "When remonstrance has to be made it must be purged of the poison of sarcasm and irony which has never helped any but ever injured both the user and his victim." There speaks a Frenchman whose standing in the diplomatic world is as unquestioned as is his knowledge of French literature from Voltaire to "Pertinax." It would almost seem that France's distinguished representative at Washington had compared notes with Le Temps, which came out only the other day for plain speaking unembellished with wit and freed of all clever but cryptic insinuations which may make spicy reading, but in whose wake friendship is not apt to follow, but rather misunderstanding. If there are any two peoples more skilled than others in the use of sarcasm, irony and other forms of smartness, they are the French and the Americans. Jusserand wishes no dulling of the wits. He merely advises discretion in the use of them, particularly at the present time, when "crises" are as plentiful as blackberries.—New York Evening Post.

NOTES and COMMENT

When Mr. Harding says, "Our vision includes more than a chief executive; we believe in a cabinet of highest capacity, equal to the responsibilities which our system contemplates," he is responsible for some very high-class and entirely permissible sarcasm.

* * *

It says on the sport page: "Jack Johnson gets ovation at Los Angeles." Instantly there is curiosity as to how this disclosure is to be camouflaged when the next instalment of boom literature is put forth. For the sort of thing which Jack Johnson exemplifies is just that which is represented to be absent from the chemically pure zone.

* * *

The story of the farmer who swapped a perfectly good farm in Sonoma county, valued at $35,000, for shares in the Consolidated Concessions Company of the Panama-Pacific Exposition, and has just been defeated in an effort to get it back, may be some explanation of how the title "farmer" came to be applied to a certain class of over-trustful people.

* * *

Inside information from the Richmond News: "Women live longer than men because they do not drink, smoke, chew and raise Helen Blazes half as much as men do. But while they live longer they do not live half as much."

* * *

Germany will protest Allies sending help to the Poles. This is not a surprise. There has not been any doubt that the Bolshevik aggressions were led by Germans. This participation has not been official, but the protest now demonstrates where the national sympathy lies.

* * *

The announcement that the Pacific fleet may get coal from Alaska indicates that the "once over" by the Secretary of the Navy has left an impression. And the coal has been there all this time.

* * *

The Prohibitionists are something like the woman whose interest centered in the space left by the small item that was cut out of the paper, to the exclusion of all the rest. They wanted to know about that law-and-order plank that was talked about but not considered. Chairman Hays has explained, but they still have doubts, and seem to hold its omission as an excuse for a third party.

* * *

While the evidence accumulates that there has been and is profiteering in many things that we eat and wear, it will not be the part of wisdom to go about applying correctives precipitately. Any dragnet legislation will be too sure to catch up honest merchandising effort, which deserves to be encouraged rather than harassed.

* * *

The numerous thefts and losses of Liberty bonds indicate that their value is improperly gauged. Nobody would leave currency around where it could be swiped, or become careless in its handling. Bonds are in exactly the same category. There is no retrieving them at the source of issue, once they are lost.

* * *

We can think of a more satisfactory situation than that of the man who invites another to ride in his automobile, and then is sued by his guest for damages when he machine meets with an accident. It happened at Antioch. And it is just possible that the contingency thus disclosed keeps the neighbor who possesses an automobile from inviting you on joy rides.

* * *

That Candidate Cox named his summer home "Trail's End" is now seen to be rather unfortunate. The name frequently appears in connection with the notification ceremonies to take place there August 7, and is always suggestive of the last end of the trail leading to the White House.

* * *

Mr. Bryan, in refusing the Prohibition nomination, brought about what might have been expected—the honor seeking out an Ohio man. The Commoner failed to appreciate the compliment sought to be conferred, of breaking the run on the Buckeye State for presidential candidates.

SPIRIT of the STATE PRESS

Ralph Glidden and Arthur Paschanberger, who have been collecting Indian relics for the Heye Foundation of the American Indian, New York, in various old Indian settlements on Catalina, came to Avalon for a two-day visit last week. Both of the men, who have been living in a tent in the hills for the past six months, were in excellent health and their skins were almost copper-colored from the constant exposure to the sun's rays.—Catalina Islander.

Charles Tritchler, recently of Willits, is in the County jail for a 75-day stay because he used a valuable steer owned by Stickney & Reynolds for a target. Tritchler was riding through Sherwood valley when he came upon the steer, and wishing to test the accuracy of his aim, he fired upon the animal, killing it.—Ukiah Press.

The total number of blue-fin tuna caught by anglers so far this season is 352, with one broadbill swordfish and two giant bass. Several marlin swordfish have been hooked but the anglers have not been successful in landing one.—Catalina Islander.

Rodney C. Tyler has stepped into the limelight because of his personal acquaintanceship with a possible future president of the United States. Mr. Tyler is personally acquainted with Parney P. Christenson, the Farmer-Labor party's choice as a presidential nominee. The third party's choice as well as his two brothers, are declared to be Mormons.—Oroville Register.

THE DEMOCRATIC CAMPAIGN WILL SOON START

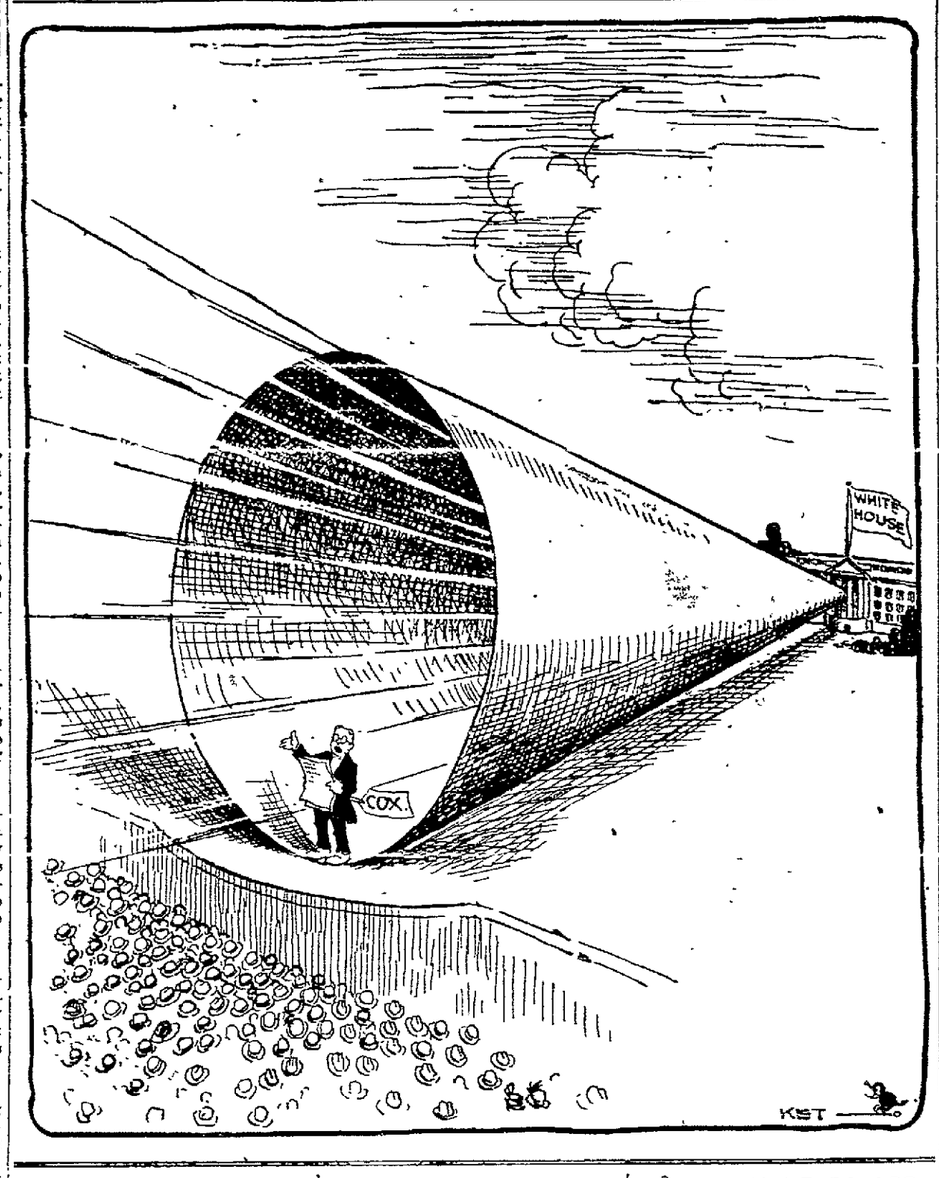

THE FORUM

The Editor of The TRIBUNE disclaims responsibility for opinions and statements expressed in this column. Brief contributions on current topics of general interest are welcome. They will not, as a rule, be printed unless accompanied by the name of the writer, which, if desired, will be withheld from publication.

POSITION EXPLAINED

To the Editor of The Tribune:

Judge Raker spent much time in vain enquiry about the origin of the letter of Kawakami to Governor Stephens, one to me and one to Sidney Gulick, which Senator Phelan exposed to the Congressional committee. Kawakami told the committee a trap to catch Phelan as a receiver of stolen letters, and they caught him. The public is not at all interested in the origin of those letters, but it is interested in Senator Phelan's illegal possession of them. When he read them to the committee he refused to tell how he got them, and said "they may have been lifted from the mail."

My demand upon the committee, made during delivery of my testimony on the 19th inst. uttered, I believe, the demand of the people, and I repeat it here as given to the committee:

"The public is not concerned in the origin of these letters, but in how Senator Phelan secured their illegal possession. When the committee asked how he got them he refused to answer, saying only that they may have been lifted from the mail. Now the postmasters of San Francisco and Oakland are appointees of Senator Phelan, and are his personal and political confidants. When he said the stolen letters might have been lifted from the mail he put upon his postmasters the suspicion of robbing the mail to supply him with material in this investigation.

"Senator Phelan is a candidate for re-election. There are gentlemen running against him, and if the mail is robbed to help him fight the Japanese it may also be robbed to help him in politics. His appointees in the postoffice are put under suspicion by him, and he should be compelled to purge them by telling this committee how and from whom he got the stolen letters."

That demand states my position.

JNO. P. IRISH.

Oakland, July 23.

SEA LURE.

Oh, the wind is in the tree-tops
And the sunset burns to gold,
The wander-lure is on me,
While my heart grows young and bold

Well, I know the sea has raptures
That it never had before,
And its spell my spirit captures
Ho! I'm off for Wonder's shore

Ah, the blue waves of the ocean,
That nothing can arrest!
Oh, a schooner, sails in motion,
With the white foam for her crest!

And the merry, flitting moonbeams,
On the breeze of night flung wide,
While the trailing clouds of sunset
E'er delight to watch the tide.

Hark! the wind is in the tree-tops,
And my fevered soul doth leap
At the plaintive voices calling,
"Come and roam the restless deep."

—Toronto Mail and Empire.

Posted.

Mrs. Klubmann—Going out, dear? You don't know how lonesome it is here evenings.

Klubmann—Oh, yes, I do; that's the reason I am going out.—Boston Transcript.

It Listened Good.

Sunday School Teacher—Johnny, can you tell me who built the ark?

Johnny—Naw.

Sunday School Teacher—Correct.—Punch-Bowl.

WHAT is DOING TO-NIGHT

State Banking Commission meets, Hotel Oakland.

Rebekahs hold initiation services, Odd Fellows' hall, Alameda.

"The Quest" presented, the Greek theater, University of California.

Orpheum—Vaudeville.
Fulton—Parlor, Bedroom and Bath.
Pantages—Long Tack Sam Troupe.
Columbia—The High Cost of Champagne.
American—Tom Moore.
Franklin—Bryant Washburn.
Kinema—Wally Reid.
Broadway—Feature pictures.
Neptune Beach—Surf swimming.
Idora Park—Outdoor swimming.
Lake Merritt—Boating.

WHAT is DOING TOMORROW

Sons and Daughters of Washington meet, Chabot hall, evening.

Vesper service, Mills college, 7 p.m.

Municipal band concert, Lakeside park, 2:30 p.m.

Retail shoe clerks hold picnic, Neptune Beach.

French-speaking societies hold picnic, Shellmound park.

POOR TASTE.

The coal situation in New England is bad and, apparently, is steadily growing worse. Predictions are freely made that there will soon go up from that section an earnest appeal to President Wilson for an embargo on export coal. Since New England has been one of the chief complainers about "undue centralization of authority in the hands of the President," such an appeal will come with bad grace.—Richmond Times-Dispatch, Dem.

NOWHERE NEAR EQUAL.

No matter how big the amount Germany is required to pay, Germany will get off easy considering the damage she has done the whole world.—Philadelphia Press.

TODAY 20 YEARS AGO

Board of Regents decides to request State Legislature to charge a fee of $25 for filing of articles of incorporation for new corporations and to turn over the funds raised in this way to the support of the University of California.

Petition presented to supervisors by Dimond residents protesting granting of liquor license to Tepper's Gardens, an amusement park.

Bernard P. Miller announces his candidacy for the State Legislature.

THE JESTER

The Realist.

Willy—Grandpa, tell me a story.

Grandpa—Once upon a time, before people thought of marrying for money—

Willy—Oh, I don't mean a fairy story.—Edinburgh Scotsman.

Mournful Music.

Aunt—I'm amazed at you playing the piano when poor little Fido has only just been poisoned.

Little Doris—It's quite all right, auntie. I'm only touching the black keys.—Edinburgh Scotsman.

Keeping Up Appearances.

"Do you find much enjoyment in golf?"

"No," said Mr. Grabcoin.

"Then, why do you play?"

"Well—er—after a man has made as much money as I have the public seems to expect it."—Birmingham Age-Herald.

Pantages
UNEQUALED VAUDEVILLE
12th at Broadway
All This Week
LONG TACK SAM TROUPE
Chinese Magicians and Athletes
BASIL & ALLEN
In the Comedy "Recruiting"
JESSIE HAYWARD & CO.
In "Mr. Cupid's Rate"
ROSA VALYDA—A Song Surprise
FANNY SIMPSON AND EARL DEAN
In "Honky Tonky Town"
ADONIS & CO.
New Artistic Novelty
Pathe News—Pathe Comedy
Daily Mats. at 2:30 15c and 25c
Twice Nightly at 7 and 9 25c and 35c

OAKLAND T. AND D.
Last Time Today and Tonight
An Allan Dwan Production
ANNA Q. NILSSON and JAMES KIRKWOOD in
"LUCK"
Also
JUNE CAPRICE
In "In Walked Mary"
Tomorrow, CONSTANCE TALMADGE in "The Love Expert" and KATHERINE MacDONALD in "Passion's Playground."

GIRLESQUE
COLUMBIA
Tonight positively the last time of the "SUPERB MUSICAL HIT"
"The High Cost of Champagne"
An original success, with a great cast, and "Stageland's Prettiest Girls, Gorgeously Gowned."
NEW Costumes Scenery NEW Numbers Girls
Coming tomorrow—"The Girl in Room 13"

OAKLAND
THE BEST IN VAUDEVILLE
Orpheum
Orpheum Circuit
NOW PLAYING
"KISS ME" ELSA RYAN
Harrison Green and Katherine Parker
Palo & Palet Novelty Clintons
Anita Diaz Monkeys
CLARA MORTON
CHRISTIE COMEDY
Fox News. "Topics of the Day"
MATINEE EVERY DAY
Prices, matinees, except Sundays and holidays, 15c, 25c, 50c; evenings, 15c, 25c, 50c, 75c, $1.00.
Phone Oakland 711

THE FULTON
This Is Fun Week at the Fulton
"PARLOR, BEDROOM AND BATH."
Next Sunday—"Tillie" (the Mennonite Maid).
Phone Lakeside 73.

BROADWAY
Today and Tonight only
HARRY CAREY In "The Square Shooter"
BILLY WEST In "Hungry" and Al Jennings

HEALTH and HAPPINESS

Why Teething Isn't to Be Blamed for Many Baby Ills

By Dr. LEONARD K. HIRSHBERG, A. B., M. A., M. D. (Johns Hopkins University.)

Many of the ills of babyhood are laid correctly at the door of faulty feeding and traditional fallacies, such as wrongly mixed milk, artificial foods, pacifiers and gum hardeners.

Many babies are made to suffer through a long life because mother's milk is denied them. Of every hundred mothers who, for one reason or another, place their infant on a bottle instead of mother's milk, ninety-nine of them could nurse their babies at the breast.

If the new bambino refuses to nurse, a little sugar or syrup properly placed usually induces the child to establish the nursing habit. This should be done twice or three times the first three days after the baby's birth.

New mothers should never be given epsom salts or other mineral laxatives, as these are among the causes of an absence of milk.

Milk, however, if it disappears, can be brought back nearly always. Massage of the bosom, drinking lots of chocolate, milk, soups, water and fluids generally act as beneficial incentives to the milk glands, and thus bring about a rich flow of milk.

Whatever else happens to an infant that may be responsible for pneumonia, fatal diarrhoea, meningitis and worse maladies there can be scarcely anything altogether as ill-starred as its deprivation of mother's milk. To be sure, it does happen sometimes that a mother, though all honest efforts have been made, cannot supply human milk for her blessed babe. Then come trials and tribulations.

Cow's milk, the next nearest available substitute, has no immunity in it to human diseases. It lacks many other human attributes of quality and contents. The bottle of cow's milk to be fed to the infant every 2½ to 3½ hours must be changed by the addition of water, sugar, alkali, lime and fat.

Foods are intended to make up your waste, wear, loss of heat and depleted energy. On foods you grow, repair your losses, restore your expended heat and energy, keep warm and help to fight disease and injury.

Contained in a nutritious diet are sweets, starches and sugars, oils, fats, water, minerals, vitamines and proteins. These elements are also peculiar and different in each race of animals. Human proteins and vitamines are of greater delicacy than those of cattle. Nevertheless, when the human ones are not to be had the coarser, tougher animal curds and whey are better than none if weakened considerably with water, sugar, fats and lime.

Nine chances in ten if there is no cough, running nose or earache, it is due to its diet.

Do not be an old-timer and dismiss the trouble in a self-satisfied way as due to "teething," "colic," "eczema," "hungry" and the other lazy terms of ignorance.

A child is almost always "teething" in the sense that its teeth, like its hair and nails, begin to bud from its fifth or sixth month onward. A healthy, happy child grows its teeth as it does its skin and nails. Neither you nor the child ever know it. To blame the teeth is to be careless and too indifferent to search out a real cause for the child's distress.

Whether cow's milk or other artificial foods are given, the bottles, nipples and milks must be sterile. There is little danger of disease and germs in human milk, because it is not touched by earth, air, water or fingers.

American
LAST TIMES TONIGHT
TOM MOORE in "The Great Accident"
HOUSE PETERS in "Silk Husbands and Calico Wives"
Commencing Tomorrow
Clara Kimball Young
IN
"For the Soul of Rafael"
A Story of Old California
also
WILLIAM DESMOND
in
"A Broadway Cowboy"
Topics of the Day
John Wharry Lewis and his orchestra
Edgar Bayless, Organist

KINEMA BDWY at 15th
LAST TIME TODAY
WALLY REID
plays sick to evade the law and a love-sick blue stocking in the hilarious farce comedy "SICK ABED"
with Bebe Daniels and Tully Marshall, O. Henry Story, Mack Sennett Comedy.
Tomorrow—Tom Mix in "DESERT LOVE"

FRANKLIN
LAST TIME TODAY
BRYANT WASHBURN
burns up the primrose path to get a jazz education in "THE SINS OF ST. ANTHONY."
Douglas MacLean and Doris May in "LET'S BE FASHIONABLE"

Neptune Beach
Alameda
WATER POLO
Big Aquatic Tank Battle
Swimming—Dancing—Joy Rides
TOMORROW

IDORA PARK AND BEACH
SUNDAY, JULY 25
P. A. Swimming Championships
100-yard girls' senior
Fancy springboard diving for girls
Feist Trio with Payson's Band
In Latest Song Hits

THE TRIBUNE HAS THE COMBINED TELEGRAPHIC NEWS SERVICES OF ALL OTHER DAILY NEWSPAPERS

Oakland Tribune

65 CENTS A MONTH, DAILY AND SUNDAY. FULL ASSOCIATED PRESS (EXCLUSIVE IN ALAMEDA COUNTY), UNITED PRESS, INTERNATIONAL NEWS SERVICE, UNIVERSAL SERVICE.

VOLUME XCIII— OAKLAND, CALIFORNIA, SATURDAY EVENING, JULY 24, 1920. B NO. 54.

MORSE TOLD TO SWEAR CHARGE OF GUNS' THEFT

"The simplest way for Commissioner F. F. Morse to prosecute former Captain of Inspectors Walter J. Petersen for the disappearance of several guns from the Oakland police inspectors' bureau, is for Morse to swear to a complaint charging Petersen with willfully causing the guns to be removed from the department," District Attorney Ezra Decoto declared today.

While he has received no communication from Morse regarding the disappearance of the firearms, Decoto was unable to say today whether he would take the matter before the grand jury, upon the recommendation of City Attorney Hagan, or drop it entirely.

"I don't know what steps I will take until I have seen all the evidence which Morse has stated he will turn over to me. If Morse has a strong case against Petersen, however, it would seem to me that his shortest route out would be to swear to a complaint. That would be the simplest method of procedure."

PROBE WILL RESULT

According to a statement issued by City Attorney Hagan in the absence of Commissioner Morse, an investigation to determine the criminal aspects of the case against Petersen will result from the report of Chief of Police J. F. Lynch, who investigated the disappearance of the $300 worth of firearms taken from strikebreakers during the car strike last fall, when the report is turned over to the district attorney's office.

In a report issued by Morse prior to his leaving the city, Petersen is formally charged as responsible for the disappearance of the firearms. Morse stated he would take no official action concerning the case, because of Petersen's status as a member of the police department, which is in litigation in the courts now.

Morse has admitted that "Black Jack" Jerome, whose request that the guns which were taken from his men be returned to him is alleged to have brought about the investigation, had withdrawn his request for the firearms, because of the trouble ensuing. But Morse, asserting that when property disappears from the police department the offenders should be punished, refused to cancel the investigation.

A sensation in the investigation was sprung yesterday when one of the missing .45 caliber revolvers was returned to Chief Lynch through the mails. Included in the package was a number of newspaper clippings relative to the investigation, but no marks of identification could be found.

Morse's letter follows:

"I received from Chief of Police Lynch yesterday a carefully prepared written report concerning the disappearance of certain firearms from the police department.

"It is stated that John Jerome, the purported owner of the guns, is willing to withdraw his application for their return and abandon further claim to them. I am then asked if it is necessary to give further consideration to the matter. The complete answer to such questions is that when property comes into the police department it must be rigidly accounted for. If owners, who are entitled to the return of property, abandon it, then, under the provisions of the charter, the city is entitled to the benefit of the proceeds from the sale of the same.

RESPONSIBILITY PLACED

"To suggest that property left in the custody of the police department can be permitted to disappear or be appropriated by members of the police department to their own use would be absurd in the extreme and destructive of police honesty.

"I have carefully examined the report and find that Walter J. Petersen, while acting as captain of inspectors of the police department, received the guns in question and should be held responsible for their disappearance, but I shall take no official action at this time concerning him, since his status as a member of the police department is the subject of litigation.

"With the criminal aspects of this case this office is not concerned. The matter will be referred to the district attorney's office for such consideration and action as he feels is warranted under the circumstances."

Bandit Beauty Aids Men Rob Lunchroom

LOS ANGELES, July 24.—A beautiful blonde young woman bandit is being sought by the police here today, following two holdups perpetrated by the girl and two men companions early today.

Operating in fashion similar to that of the "red haired girl bandit" arrested several weeks ago, the young woman drove a luxurious automobile while assisting her companions in robbing a Main street lunch room shortly after holding up Sam Hatano.

Wife Stitched for Others, Husband Says

His wife refused to patch or sew buttons on his clothes, but would embroider initials on shirts for other men with whom she associated, complains Charles Freis, a bartender, in an answer and cross-complaint filed to the divorce suit of Mrs. Bernadette Freis. Freis further denies that he spent his evenings around saloons, but admitted that he told his wife he was leaving her forever, and said this was in answer to her statement to friends "to let him die" when he was taken sick at a party. Freis asks to be given the decree and the household furniture located at 1106 Twenty-first street.

Diaz to Quit Mexico, Revolt Period Ended

MEXICO CITY, July 24.—General Felipe Diaz, erstwhile revolutionary leader in the state of Vera Cruz, is ready to leave the country, considering the revolutionary movement ended, according to an announcement last night by the war department.

COMMISSION MEETS.

RICHMOND, July 24.—A meeting of the Richmond Industrial Commission will be held at a luncheon in Martin's Cafe at noon today.

Dance to End Mercantile Agency Session; Officers for Coming Year Are Elected

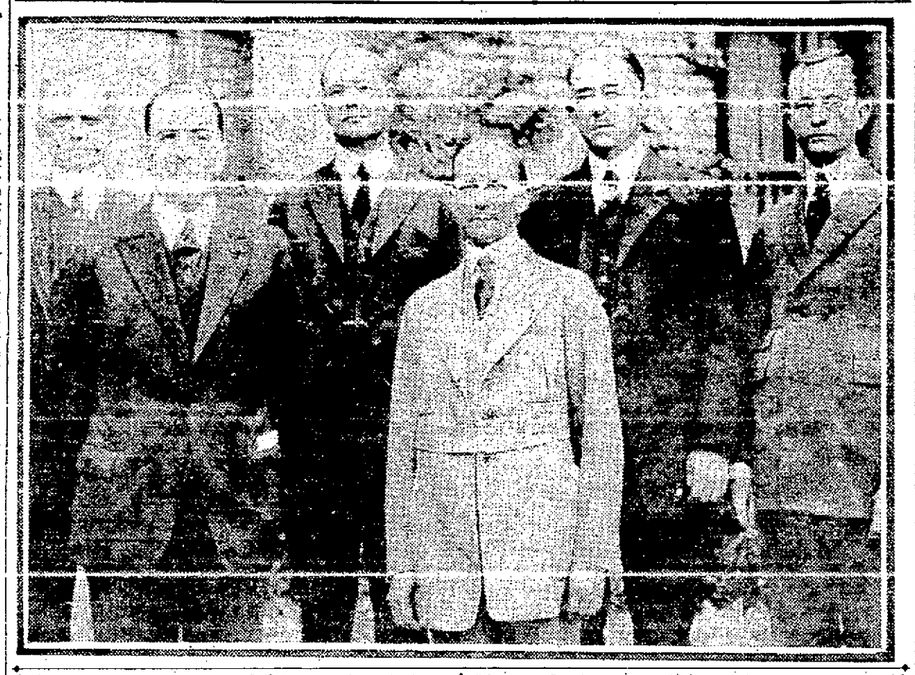

Prominent members of California Association of Mercantile Agencies who are taking part in convention here. (Left to right), W. M. BIRD, president, of San Francisco; T. A. ROSS, Stockton; C. S. RICHARDSON of Los Angeles; A. G. WILKINS of San Jose, second vice-president; W. E. DEAN of Oakland, secretary-treasurer; J. E. FINNALL of Los Angeles, fist vice-president.

Hugh G. Bittleston Chosen President; Los Angeles Gets Next Meeting

The third annual convention of Mercantile Agencies, which opened here this morning, will close its business session late this afternoon. This evening a dinner-dance will be given at the Hotel Oakland in honor of the visiting delegates and their wives.

Shortly before noon today Hugh G. Bittleston of Los Angeles was elected president for the ensuing year. The other officers follow: J. B. Acton of San Francisco, first vice-president; H. C. Hill of Fresno, second vice-president; M. H. Harris of Fresno, secretary and treasurer; C. S. Richardson and John Finnal, both of Los Angeles; W. C. Austin of Pasadena; A. T. Ross of Stockton, and W. M. Bird of San Francisco, members of the executive committee.

Los Angeles was selected as the next meeting city. The vote was unanimous.

The chief matter of business to come before the convention today is the proposed legislative bill placing the law and collection agencies under the control and supervision of the state. This bill, drawn by L. A. Mills of Stockton, won the approval of the delegates and will be presented at the next session of the legislature.

STATE CONTROL FAVORED.

It proposes that the agencies shall be placed under bond to carry out their work and that each agency must pay an annual license fee of $60. This money will be used to defray the cost of state supervision. It is proposed that the supervision of the business be placed in the bank commission, real estate commission or insurance commission.

Mills, in discussing the bill before the delegates, said:

"Under the terms of this bill we would offer a guarantee to the public for the faithful performance of our work. It would prevent any dishonesty and place this business upon a high plane. It will work not only for the good of ourselves but for the general public."

Mills is a candidate for the assembly and if he is elected he will introduce the bill. In case he is defeated some other law maker will be selected to introduce it.

OFFICIALS MAKE TALKS.

The afternoon is being taken up with a banquet at the Hotel Oakland and talks by various delegates, law makers and public officials. Mayor Davie was the first after-dinner speaker. "Oakland, the City of Destiny," was his subject.

Rev. A. P. Beall gave a talk on "The Golden Rule," and he was followed by William J. Hayes, who spoke upon "History and the Development of the Federal Bankruptcy Laws."

William H. Waste, presiding justice of the district court of appeals, spoke upon "The collection agency as an adjunct to the legal profession." He outlined how the two lines of work link together and how many collection agencies are finding it necessary to have some one connected with them learned in the law.

Judge James G. Quinn, F. C. Walker of Salt Lake; District Attorney Ezra Decoto and Assemblyman L. A. Mills also spoke.

During the forenoon session the progress of the various agencies was reported. Assemblyman Arthur Wendering of Berkeley was one of the invited speakers.

Big Newark Tract Mapped for Plants

NEWARK, July 24.—A large transaction in Newark property was announced yesterday. San Francisco owners conveyed 600 lots and considerable acreage, lying in the center of Newark's business and factory section to the California Land Company. This company purchased this property with a view to making it available for industries seeking locations.

The lots all command spur track connections, due to the rail development of Newark. Newark is the junction point for Southern Pacific railroad and Western Pacific railroad. The Dumbarton bridge is two miles west of Newark, and a large amount of traffic is handled through Newark.

The Southern Pacific railroad owns a 700-acre tract adjoining property just sold which will become the site of railroad shops in the future.

Japanese Births Exceed Americans'

AUBURN, July 24.—The bithrate for three years in the rural districts of Placer county reveal that the Japanese babies have exceeded in number those of the whites, according to County Recorder P. G. Ekberg. Ekberg's figures exclude the five incorporated towns of Roseville, Lincoln, Rocklin, Colfax and Auburn, but take in all the remainder of the county.

The figures reported by Ekberg are these: 1917—Japanese, 88, and whites, 79; 1918—Japanese, 90, and whites, 55; 1919—Japanese, 99, and whites, 47.

AUNT EPPIE HOGG, THE FATTEST WOMAN IN THREE COUNTIES. : : : : : : By FOX

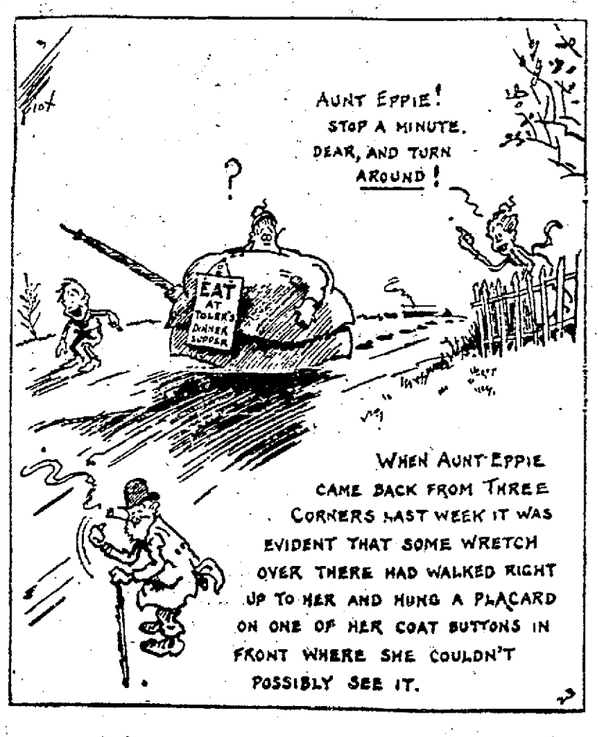

COUNTERFEITERS ACTIVE IN EAST

WASHINGTON, July 24.—Many arrests of counterfeiters have been made by the Secret Service bureau recently, according to Chief W. H. Moran.

Groups making spurious currency were taken into custody at Detroit, New York, Bridgeport, Conn.; Lowell, Mass., and Scranton, Pa., it was stated. They were making bills of $5, $10 and $20 denominations, and those working at Lowell and Scranton were also making $50 Federal notes. A man arrested in Pittsburg is suspected of having made and circulated a considerable number of $100 notes.

A peculiar case developed in Chicago, where a man bathing at a Lake Michigan beach felt something sharp strike his toe. Upon examination it proved to be a plate for counterfeiting $20 bills. With this plate as a clew Secret Service operatives subsequently discovered and arrested three men who for months had been experimenting with counterfeit and who had just completed an excellent plate for making $20 notes. They were arrested before any of the spurious currency was put in circulation and surrendered twelve counterfeit plates.

Mexican Publicity Taken Up by Oil Men

MEXICO CITY, July 24.—Attorney M. G. Villers of the Transcontinental Company and Rodolfo Montes of the Eagle Company, a British owned corporation, have been named by the foreign oil interests as a committee on publicity as a result of the recent flood of statements on the Mexican petroleum legislation situation from government sources. The oil question again is exciting much attention, although it generally is believed here that final action on what the foreign oil interests charge was Carranza's confiscatory measures will be left by the present de facto government to the administration which will be elected September 5.

GRAIN MILLS BURNED.

MILLIKEN, Colo., July 24.—Fire early today destroyed the Union Milling and Elevator company plant here with a loss estimated at $150,000. Several carloads of grain were also burned. The loss is partially covered by insurance.

'OTHER WOMEN' WRECK HOMES OF TWO, WIVES SAY

Infatuated with another woman he employed, Percy C. Armitage spent his income on her until he was practically bankrupt, Mrs. Jessie Armitage charges in a suit for divorce.

Mrs. Armitage says she spent all her spare time helping her husband but that for a long time he persisted in employing the other woman who was incompetent and gave her money besides her wages.

After the woman was discharged, the wife says, her husband would neglect his business to visit her and when she left town received letters from her and sent her clothes and money.

Armitage left her on Nov. 23, 1919, Mrs. Armitage says.

WENT OUT TO BREAKFAST

Allen W. Martin neglected both his wife and his express business to visit other women and once left his home to breakfast with a woman neighbor, Mrs. Quida Martin says in a complpaint for divorce with custody of a daughter with $30 a month for the child's maintenance. Mrs. Martin also charges her husband with excessive drinking.

Albert E. Hall, an agent for gas stoves, deserted her more than a year ago, Mrs. Harriet M. Hall alleges. She says he has an income of $300 a month and asks $75 a month alimony and $50 a month maintenance for two children, a boy, 16, and a girl, 12.

ALAMEDA WIFE'S PLEA

Adolph E. Nieman, 1814 Chapin street, Alameda, tried to turn his children against their mother, Mrs. Florence Marie Nieman, used improper language toward her before them, threatened her life and falsely accused her of faithlessness, according to Mrs. Nieman's complaint for divorce. The couple married at Long Beach July 12, 1919. There are two children. An agreement has been entered whereby Nieman is to pay his wife $75 a month.

Mrs. Rose Frates, star rider at the recent rodeo in Livermore, was today given a divorce from William Frates on the grounds of extreme cruelty. Frates, also an expert rider, is foreman of the Blow stock ranch near Livermore. Mrs. Frates said her husband frequently called her vile names and beat her and that on March 2 he put half the furniture out of their home and told her to take it and leave.

Whistling Forbidden in Aguano, Guam

AGANA, Guam, July 24.—Whistling is prohibited in the city of Agana under penalty of a $5 fine by order of Captain Gilmer, Governor of Guam and commandant of the United States naval station here. His order reads:

"The practice of whistling is an entirely unnecessary and irritating noise which must be discontinued.

"It is therefore ordered and decreed that no person shall whistle within the limits of the city of Agana.

"The penalty for a violation of this order shall be an executive fine of not to exceed $5.

"W. W. Gilmer,
"Governor of Guam."

Captain Gilmer has absolute authority in making the laws of Guam, this perhaps being the only United States possession where one man has this power.

Woman Sentenced to 50 Days in Jail

Facing a double charge of vagrancy and violation of the state poison act, Inez Blair, 22, who gave her occupation as a domestic, was sentenced to serve fifty days in the city prison by Police Judge George Samuels this morning. The woman was arrested last night by members of the moral squad at Seventh and Clay streets. A quantity of morphine was found in her purse.

Sugar Declines in New Orleans Stores

NEW ORLEANS, July 24—Granulated sugar was being extensively retailed at 22 cents a pound here today. One dealer announced he would sell as high as one hundred pounds to a customer. The Japanese liner Yeifuku Maru arrived yesterday from Java with 19,000,000 pounds of Java "raws" consigned to the American Sugar Refining company.

Wireless Phones, Ship to Shore Experts Make Rosy Prophecy

Persons sitting in their homes or offices in Oakland, San Francisco, New York or some other port, will be able to talk through wireless telephones to the skippers of their vessels 500 miles out to sea as soon as the Radio Corporation of America has completed the task of installing the apparatus aboard the Pacific Mail, Admiral Line, China Mail, White Star, Red Star, Holland-American and American steamship lines, which is now under way, according to rosey predictions by the San Francisco maritime bureau.

Vessels of the Admiral line, hugging the coast from Los Angeles to Seattle, will be in speaking distance of the shore at all times.

"Not since Marconi first gave the wireless to the world has such an important step been announced," declares the maritime bureau. "Experiments conducted recently showed that wireless radio telephone conversations could be carried on between St. Johns in Canada and Chelmsford station, near London, 2000 miles away. The voice could be heard distinctly.

"This announcement means that persons living within a reasonable distance of the seaboard can, through their local telephone operator, be connected with the nearest Radio station, which in turn can get into communication with any ship carrying the corporation's apparatus and hold telephonic conversation.

"Shipping operators can personally direct the movements of their craft from shore, officers of the law can apprehend fugitives fleeing on ships, friends can give a forgotten message to travelers on board vessels, business men can give final instructions to salesmen and wrecked, helpless or disabled steamers can discuss their rescue with shore stations as easily as if the skipper were in a downtown office building."

The wireless installation will greatly increase the efficiency of the big ships, shipping experts of the San Francisco bay district declare.

Civil Service Board Favors City Charter Amendments

Approval of the proposed amendments and new sections to the city charter affecting civil service was voted by members of the Civil Service Board at a special meeting last night called to consider the charter changes that are to be placed before the voters through an initiative petition at the general county election next November, following the refusal of the city council to place the issue on the ballot at the county primary on August 31.

A communication was forwarded this morning by the Civil Service Board to the Civil Service Employees' Association, endorsing the petition of D. F. McCarthy, who filed the application with the city council in behalf of civil service employees in the municipal service. The initiative petitions will be placed in circulation at once, according to the employees.

While endorsing the amendments as furthering the extension of the merit system in the city government, the Civil Service Board expressed regret that the positions of police and fire chief are not to be included in the changes contemplated placing practically every city employee under civil service. The following statement was issued by the board:

"The Civil Service Board has approved and endorsed the petition of D. F. McCarthy, filed with the city council on July 16, 1920, in relation to certain proposed amendments to the city charter effecting the civil service provisions of the charter.

"The only regret the board has to offer in the matter is that the positions now exempted from the operation of civil service have not been placed under civil service, especially the positions of chief of police and fire chief. The board feels that the many changes in the office of chief of police during the past few years have demonstrated beyond a doube that a political appointment to this office is bad practice and not conducive to good government.

"The board further feels that the merit system should be extended wherever possible, and all citizens and especially the civil service employees, should do their utmost to consummate this ideal."

VOTE TO CONTINUE BUTCHERS' STRIKE

More than 200 members of the Oakland Butchers' Union met last night in the Labor Temple and voted to continue the strike for $8.33 1-3, a day minimum scale. Officials of the union reported that 78 shops have signed the contract submitted by the union men.

International Representative M. S. Maxwell was present in company with officials of the State Federation of Labor an dthe meeting was held open until 11 o'clock with the expectation that a delegation from the Master Butchers' association would make overtures. The Master Butchers, however, refused to attend or compromise on their offer of $40 a week.

Delegates from San Francisco Local 115 were present and financial assistance was reported from unions in the state.

The union issued a statement asking the public to patronize white shops even if "unfair" to organized labor, in preference to the Chinese butcher shops.

"It is absurd to expect that we will compromise with a raise of $2 a week when we are asking for $2 a day increase," said J. W. Corbett, business agent of the Oakland union, today. "In fact many of our men who have not returned to work in the shops that have already signed up, have secured better positions driving trucks, working in the shipyards or in other branches.

REBUILT FERRY OAKLAND ON RUN

Rejuvenated and transformed into what appears to be a new craft, the ferryboat Oakland went into service on thhe Oakland Pier-S. F. ferry run today, showing a speed equal to that of the Santa Clara, Alaeda and Berkeley ferries.

Equipped with a new high power engine, repainted and refinished, the former river steamer which thirty-five years ago provided transportation from Sacramento to San Francisco before the railroads were extended here, is practically a new vessel.

The Oakland was originally the Chrysopolis. She ran on the Sacramento river when the railway terminated at the capital and when the only way to reach San Francisco was by boats.

Judge T. W. Harris Seeks Re-election

Judge T. W. Harris is a candidate at the coming primaries for re-election to the superior bench. His name was inadvertently omited from the list of candidates published yesterday.

WOMAN LEAPS FROM BATH TO THRASH BURGLAR

Attacked by a burglar while she was in the bath tub at her home late last night, Mrs. A. A. de Bernardini, 1394 Sixteenth street, arose from her bath and fought the burglar with such furious vigor that he howled for mercy and finally escaped by diving headlong through the bathroom window.

The police believe the attack of the burglar on Mrs. de Bernardini was entirely unpremeditated. According to the theory advanced, the prowler was engage in looting the house and stumbled inadvertently into the bathroom.

Panic-stricken by the sudden light and the sight of a woman in the bath tub, the burglar made a dash for the window.

But he reckoned without Mrs. de Bernardini, who weighs 200 pounds. She leaped from the bath tub, grabbed a kimono, and immediately went into action. The burglar, cornered, fought back, but he was no match for the irate woman whose bath had been disturbed. The marauder was severely beaten by the woman, who wielded a long bath brush with good effect.

At length an opening presented itself and the burglar made a bee line for the window. He crashed through it in a headlong dive and disappeared in the darkness.

MARAUDER THRASHED

Other occupants of the house appeared, and the police were notified. Mrs. de Bernardini says the man was poorly dressed and wore a light checkered cap. She is positive she could identify him.

Theresa, the 20-year-old daughter of Mrs. de Bernardini, told the police this morning that she had seen the same man loitering outside the house and in an alleyway earlier in the evening.

Investigation revealed that the burglar had entered the house by a rear window and that although he had made a reconnaissance of the premises and disturbed the contents of several rooms, he had not taken anything.

A close watch is being maintained by the police today of criminal hangouts in an effort to apprehend the luckless burglar.

Established in 1887

Lehnhardt's

Broadway near 14th

Lehnhardt's CANDIES

The quality originally put into Lehnhardt's candies has been maintained for 33 years.

What of the Men?

There has been current the report that the figures on teachers' salaries in the Oakland school department applied only to the women teachers. It is believed by many that the men teachers receive more pay.

This is not so.

The maximum salary for men teachers in high schools—where men compose approximately thirty per cent of the teaching personnel—is exactly the same as for women teachers, $2160 a year only after SEVEN YEARS SERVICE.

If the salary is not sufficient to give women school teachers a proper livelihood, it certainly is not adequate for men teachers who have families to rear.

If the women teachers have to leave the schools to seek better pay elsewhere, certainly the men must do likewise. Many have left already. Many of the remainder must go.

And there are certain departments in the schools where men must be emplyed. Oakland can retain the services of its best men teachers only by paying "a professional wage for professional services."

OAKLAND TEACHERS' ASSOCIATION

No. 24 of a series.

Rebate Coupons

Cut out this advertisement, spend 25 cents or over and get ten extra stamps free:

Good at any store showing American sign in window

This coupon is good at any time. Do not hesitate to use it, as we furnish these extra

STAMPS TO THE MERCHANTS FREE OF CHARGE

AMERICAN TRADING STAMP CO.
621 14th St.
Oakland
Phone Oakland 3393

SAVE

to send your boy to college

Perhaps you are among the people to whom a formal education was denied because of circumstances over which you had no control. You have received the greater part of your education in the "school of experience;" in the "University of Hard Knocks".

But you have always said, "If I ever have a son, he shall have a college education". While you realize the value of your own experience you appreciate the handicap that a lack of education always gives. Consequently you want your boy to be as well prepared as possible for his battle in life.

But a college education costs money. The only way to get the necessary funds is to begin saving in advance.

Open a savings account in this bank today and begin saving the necessary amount for a college course.

One dollar will start a savings account.

Central Savings Bank

Affiliated with
Central National Bank
14th and Broadway
SAVINGS BRANCH—49th & Telegraph

.MATEUR BALL TEAMS LINE UP ATTRACTIVE SUNDAY GAMES

ANY NEW FACES WILL BE SEEN ON BOXING CARD ARRANGED FOR AUDITORIUM WEDNESDAY

IGH COST OF BATS 'AND BALLS HAS NOT AFFECTED 'BUSHERS'

ery Available Lot in Two Counties Will Be Used by the Semi-Pros and Amateurs

By EDDIE MURPHY.

Bigger and more attractive than it has been this season, that is way the bushbaseball program for tomorrow around the bay is shapes up. Where are the fellows who predicted that the big ances in prices for baseball playing materials would gradually ke the youngsters and semi-pros forsake the diamond? There o much fun in the national pastime for the youngsters to give ight to those advances. It seems that the greatest of all sports keep going no matter what the cost to those indulging in it ht be. We have seen many a kid this summer (some of them dly in the first grade of school) dash into sporting goods houses dig into their pockets until they got out every cent, and gladly d the cash over to the man behind the counter for a baseball, e or bat. Then the little fellows would dash out with a big le on their face, and we wondered if any of them would develop a Ty Cobb, Babe Ruth or Walter Johnson.

e Oakland Recreation Depart- is doing a lot to help some of youngsters beat the high cost of ing baseball and is also issuing its for the little and big fellows ay on almost every piece of city erty fit for playing a baseball e. Tomorrow there will be a of little fellows who will have o their playing on a small corner n their neighborhood because the permits were all grabbed up be- they could get to the Recreation rtment. The bush game in Oak- has grown so fast that there are enough diamonds to care for the s, and each year new city playing s are being laid out. Every Mon- morning, a line of bush baseball agers are on the job early at the hall to get permits for the fol- ng Sunday.

anks to managers of out of town s for helping to relieve the con- ion on the local diamonds. Each day sees several of the leading -pro clubs go out of town for games, and every team leaving n means room for one more team youngsters on the local diamonds. the Mission and Valley leagues a lot of the grown-up ball play- out of town each Sunday. Many d would be out of luck for play- in his favorite game each Sun- if it weren't for so many players g out of town.

GRANATS AT SAN LEANDRO

rank Cohen, who can be given lit for always being at the helm othing but one of San Francisco's bush teams, is to bring his bunch tossers, known as the Granat to this side of the bay tomor- Frank will turn them loose inst the C. L. Best Tractors at Leandro and judging from the the Granats have performed, the tors are going to have trouble in iding a defeat. Cohen led the nat team to the last Midwinter gue championship in San Francis- and most of the players on the ent team will be used by Frank coming winter. Cohen has led boys against all challengers this mer and in most cases ... ught home the bacon. Canthua pitched for the San Jose Bears slated to work on the hill for the tors, while Henie Lay, who went een innings against the Richmond ts last Sunday will chuck for the tors.

TWO GAMES AT ALAMEDA

ny ball club that runs up ten ight wins in the bushes these s has to be a good one. That is t the Halton-Didiers of Alameda e done, and Manager Manuel rte is hoping to see his tossers their eleventh win tomorrow en they stack up against the San ael club at Lincoln Park in Ala- a. Two weeks ago, the Halton- lers traveled to San Rafael and ed their ninth straight win at the ense of the Marin county boys naturally the visitors are com- with fight in their eyes. Lane ltis, the mainstay of the Clothiers be on the hill with Al Ross do- the catching. "Lefty" Simpson work for the San Rafael club. will be a big day for the Ala- da fans, as a game of the Bay es' Elks' league is slated to be yed at Alameda also. At 12 ock on the same diamond the meda and San Mateo Elks teams l meet. The Alamedans were de- ted in their first game by the kland herd, but they think they beat the Peninsula city herd. The Francisco and San Jose Elks will y a league game at Ewing Field San Francisco at 2:30.

RICHMOND AT PETALUMA

he Richmond Elks will carry their eball tools to Petaluma where y will hold their fourth meeting the season with the Petaluma b. The teams are scheduled for a e-game series, but the Elks hope put an end to it with a win to- rrow. Babe Hollis, who won a teen-inning duel from Henie Lay t Sunday, will chuck for the Elks. lle Gene Valla will work for the ckens. The Elks won two our the first three games.

M. B. SMITHS VS. MOOSE.

he Money-Back Smiths will hook up with Oakland Moose at the Key R... Park street and San Pablo ave... they met, the Moose ... [illegible] ... rad.

illtawald, who seems to be unbeatable ... on the mound for the Clothiers ... be opposed by Gene Kersteh... The ne will start at 2:30 p. m.

WOODMEN PLAY AT VALLEJO.

he Modern Woodmen will journey to the ... tomorrow when they tangle with the rry Flours of Vallejo with Lundberg pitch...

The Woodmen are determined to make Sperrys hustle to win but they won't forward to the game with more confi- ce if their star pitcher Eddie N... ... to work. However they will have a ... line up and if they lose will have no ... to make. They have a strong ... team and promise to make things inter- for any team they may meet.

... who played center all season ... to the time Rause went to Santa ... has been catching since that time ... to his old position. Smith has ... for an average of 338 this season which ... what a help he has been to the team. With the addition of Allen Corbett at first ... Reifley will be shifted to ... field ... will make a hard hitting ... Reifley .267, Smith .338.

VALLEJO FANS' EXCURSION.

he Vallejo Chamber of Commerce is co-op... ting with the Mare Island Shipbuilders' ... ngement in the Automobile Excursion to ... nta Rosa tomorrow. The motor caravan ... leave the Vallejo Chamber of Commerce ... 9:30 o'clock, arriving at Santa Rosa at 12 ... n in time for lunch. About 200 Vallejo ... will make the trip.

Contrary to reports "Dick" ... the ...ders' third sacker, will ... the ... b.

...ane Driscoll is being sought ... Manager ... n Sullivan for the remainder of the ... and will probably be in uniform ... Santa Rosa tomorrow. Driscoll is a capable pitcher and utility man, and will materially strengthen the Shipbuilders' sticking.

Tom Sullivan has other clever players un- der ... Schmidt and Rause will be the ... batters, while Walter Nagel, former Los Angeles pitcher is slated to play in one of the outer gardens.

ELKS AT COAST PARK.

The Oakland Elks will have as their guests tomorrow the ... of the Santa Cruz lodge, who will be up to play their second ... game with Oakland. Ted Johnson, the exalted leading knight of Santa Cruz and ... of their ball club, promises to put it over on Manager Biethen's aggregation, but ... the pair of "Ass" Schammel and ... are going that will be a tough job for any of the Elk teams to accomplish. Oak- land will be minus the services of two of their stars, "Doc" Moskiman and "Brick" ..., in this game and Johnson's prom- ises may be influenced by his knowledge of it.

The game will be played on the Coast League grounds, commencing at 2:30 o'clock.

ELKS' LEAGUE STANDING

	Played	Won	Lost	Pct
Oakland	4	4	0	1.000
San Mateo	3	2	1	.667
San Jose	3	1	2	.333
Alameda	1	0	1	.000
San Francisco	1	0	1	.000
Santa Cruz	2	0	2	.000

BOX SCORES

SAN FRANCISCO	AB	R	H	OAKLAND	AB	R	H
Schick, rf	5	0	0	Wilie, rf	4	0	1
Wolter, 1b	4	0	0	Brubaker, s	4	0	0
Fitzgerald, cf	5	1	0	Cooper, cf	5	2	3
Connolly, lf	3	0	2	Miller, lf	5	1	4
Agnew, 2b	3	0	1	Knight, 3b	5	2	3
Walsh, 2b	3	1	1	Guisto, 1b	4	2	1
Caveney, s	4	1	2	Arlett, 2b	3	2	1
Kamm, 3b	3	0	1	Mitze, c	3	1	0
Couch, p	1	0	0	Alten, p	4	2	2
Lewis, p	1	0	1				
DeVitis, p	2	0	0	Totals	37	12	15
Yelle, c	1	0	1				
Totals	35	3	9				

Three runs 7 hits off Couch, 13 at bat, in 2 plus innings, out in third, 2 on; 6 runs 4 hits off Lewis, 10 at bat, in 2 1-3 innings, none out in fifth 3 on, 1 down. Errors—Schick, Fitzsimmons, Caveney (San Francisco 3), Brubaker (Oakland 1). Stolen bases—Miller, Cooper. Two-base hits—Caveney, Kamm, Connolly, Knight, Wilie. Sacrifice hits—Wolter, Kamm, Wilie. Bases on balls—Off Alten 1, off Lewis 3, off DeVitales 1. Struck out—By Alten 3, by Lewis 2. Hit by pitcher—Walsh. Double play—Caveney to Walsh. Runs responsible for—Alten 3, Couch 5, Lewis 6, DeVitales 1. Left on bases—San Francisco 9, Oakland 3. Charge defeat to Couch. Time of game—1 h. 40 m. Umpires—Holmes and Finney.

PORTLAND	AB	R	H	SACRAMENTO	AB	R	H
Siglin, 2b	4	0	1	McGaffigan, 2b	3	1	0
Wetzel, 3b	3	2	2	Kopp, lf	3	0	0
Maisel, cf	4	2	3	Compton, cf	3	0	1
Blue, 1b	4	1	1	Ryan, rf	3	0	0
Schaller, lf	4	0	1	Sheehan, 1b	3	0	0
Spanger, rf	4	0	0	Grover, 3b	2	0	0
Tobin, c	4	0	0	Orr, s	3	0	1
Kingdon, s	4	0	0	Cook, c	3	0	0
Sutherland, p	4	1	2	Penner, p	3	0	0
				Schang, 3b	1	0	0
Totals	37	6	10	Totals	27	1	2

Sacramento ... 0 0 0 0 0 0 1 0 0—1
Portland ... 1 0 0 0 0 0 0 0 0—6

Errors—Compton, Orr, Renner (Sacramento 3). Runs responsible for—Sutherland 1, Penner 5. Two-base hits—Compton, Wisterzil, Sutherland, Orr, Blue. Stolen bases—Kopp, Siglin. Bases on balls—Off Sutherland 1. Struck out—By Penner 3, by Sutherland 2. Double plays—Grover to McGaffigan to Sheehan. Passed balls—Cook. Umpires—Toman and Casey.

SEATTLE	AB	R	H	SALT LAKE	AB	R	H
Cunningham, lf	5	0	1	Maggert, cf	5	2	3
Mulligan, rf	4	0	1	Johnson, s	5	0	1
Murphy, 3b	2	0	0	Mulligan, 2b	3	1	0
Bohne, 3b	2	0	0	Rumler, rf	4	3	3
Eldred, cf	1	0	0	Sheely, 1b	3	0	1
Wares, 2b	4	1	1	Hood, lf	4	0	2
Zmich, 1b	4	1	1	Sand, 2b	2	1	0
Stumpf, s	3	2	1	Byler, c	4	0	1
Adams, c	4	1	3	Leverenz, p	4	1	2
Dimaree, p	3	1	0				
Francis, p	0	0	0	Totals	34	8	13
Kenworthy	1	1	1				
Totals	36	7	9				

Kenworthy batted for Francis in ninth.

Score by innings:
Seattle ... 0 2 0 0 1 0 0 0 3—7
Salt Lake ... 3 0 1 1 1 2 0 0 *—8

SUMMARY.

Errors—Wares (Seattle 1), Johnson, Sand, Byler (Salt Lake 3). Home runs—Rumler 2, Kenworthy. Three-base hit—Rumler. Two-base hits—Maggert, Byler. Sacrifice hit—Sheely. Stolen bases—Zamloch, Stumpf, Sand. Struck out—Leverenz 2, Demaree 2, Francis 2. Bases on balls—Leverenz 1, Demaree 3. Innings pitched—Demaree 6. Runs responsible for—Leverenz 5, Demaree 7. Losing pitcher—Demaree. Balk—Leverenz. Hit by pitched ball—Sand by Francis. Double plays—Sand to Johnson to Sheely. Umpires—Byron and Anderson.

LOS ANGELES	AB	R	H	VERNON	AB	R	H
Statz, cf	3	0	1	Mitchell, s	4	1	2
McAuley, s	3	0	1	Chadbourne, cf	4	0	2
Zeider, 1b	4	0	0	Fisher, 2b	4	0	0
Crawford, rf	4	0	0	Borton, 1b	2	0	1
Lapan, c	4	0	1	Edington, rf	3	0	0
K. Crandall, 2b	2	0	0	High, lf	3	0	1
Ellis, lf	3	0	1	Smith, 3b	2	0	0
Niehoff, 3b	4	0	0	DeVormer, c	3	0	0
Pertica, p	2	0	0	Dell, p	3	0	0
Essler	1	0	0				
Hughes, p	0	0	0	Totals	29	1	6
Killifer	0	0	0				
Totals	31	0	7				

Essler batted for Pertica in 8th
Killefer ran for Crawford in 9th

Score by innings:
Los Angeles ... 0 0 0 0 0 0 0 0 0—0
Vernon ... 0 0 1 0 0 0 0 0 *—1

SUMMARY

Errors—Niehoff (Los Angeles 1), J. Mitchell, Smith (Vernon 2). Two-base hits—J. ... Smith. Struck out—By Pertica 3, by Hughes 1, by Dell 1. Bases on balls—Off Dell 2, off Pertica 1. Run responsible for—Pertica 1. Innings pitched—Pertica 7. Losing pitcher—Pertica. Double play—J. Mitchell to Fisher to Borton. Umpires—Phyle and Eason.

SPALDING'S BOOKINGS FOR TOMORROW

Best Tractors vs. Granat Bros. at San Leandro, 2:30.
Petaluma vs. Richmond at Petaluma, 2:30.
Money-Back Smith vs. Oakland Moose at Key System Park, 2:30.
Halton-Didiers vs. San Rafael at Lincoln Park, 2:30.
Post 5, American Legion, vs. Alcatraz at Alcatraz, [illegible].
Brooklyn Natives vs. Trans. Oceanic at Elmhurst, 2:30.
Big Brother Elks vs. Bernal Hts. Club at Bay View No. 2, 1:30.
Poplar Candy Store vs. Fort McDowell at Fort McDowell, 1:30.
Espees vs. Goodrich Rubber Co. at Bay View No. 2, 3:30.
Maxwells vs. Newark at Newark, 2:30.
Sierra Club vs. Roos Bros. at Bushrod No. 2, 2:30.
Berkeley Macabees vs. Defenders All Stars at San Pablo, 2:00.
Centerville vs. Rolph Club at Centerville, 2:30.
Post No. 46, American Legion, vs. Vilts Grays at Bay View, 1:30.
Godfrey's All Stars vs. Southern Pacific at Poplar, 3:00.
Allendale vs. Jeffersons at Allendale, 2:30.
U. S. Laundry vs. Indoor Yacht Club at Jackson, 12:30.
Benicia vs. Rodeo at Rodeo, 2:30.

TOOTS AND CASPER

CASPER'LL ACCEPT NO MORE LETTERS TO MAIL. By Murphy

Heavy Weather Off Sandy Hook Postpones Race

ABOARD U. S. DESTROYER GOLDSBOROUGH, July 24—(Via Wireless to the United Press).—*The fifth and deciding contest of the international yachting series, scheduled for today, was postponed because of heavy weather.*

Both yachts were at the starting point when the official regatta committee hoisted the signal postponing the contest.

The next race will be sailed Monday.

BASEBALL GOSSIP

It is a mighty hard blow to the Salt Lake Bees in their pennant fight to have such a valuable player as Marty Krug quit them at this time of the race. The combination of Krug and Johnson around the keystone bag was the class of the clubs this season. Also Marty was hitting the pill at the clip of a hard-hitting outfielder. Manager Johnson has not given any reason for Krug quitting the club but has suspended him indefinitely and *plastered him with a $100 fine.*

Krug quitting the club didn't do much harm yesterday, as the Bees went right out and lost their slump by defeating the Seattle Rainiers 8 to 7. Herbie Sands played in Krug's place.

The Rainiers almost pulled the game out of the fires by staging a three-run rally in the ninth. A club can't get too big a lead on Wares' outfit these days.

The Oaks are sure making Manager Charley Graham of the Seals put all his pitchers on exhibition this week. Several of them have been out a couple of times, while Sam Lewis has been out three times against the Oaks.

Couch, Lewis and DeVitalis were used by Graham yesterday. The Oaks *hammered out fifteen hits off* those pitchers and defeated the Seals 12 to 3.

Ernie "Lefty" Alten, who was batted from the box by the Seals in two innings on the local lot, went right back at the transbay outfit yesterday and looked a lot better. He allowed nine hits, but kept them well scattered.

Hack Miller got four hits and Claude Cooper got three. Jack Knight also hit three solid ones. To date in the present series, Cooper has secured ten hits in twenty-one times at bat while Miller has secured ten in twenty-two times.

This fellow Alten is some hitter himself. He banged out two hits and scored as many runs. Jimmy Caveney robbed him of a third hit by digging up a ball on the grass back of third and making a wonderful throw to Wolter.

Claude Cooper and Denny Wilie provided the main happenings by catches in the outfield that were of the sensational type. Cooper's speed kept many a short fly from going for hits. One time Cooper ran almost from the clubhouse to second base to grab a ball off his shoetops. A strong wind carried fly balls in all directions.

Wilie caught one of those wind-swept flies in right center and rolled all over the field.

The Seals got a two-run lead in the first two innings, but the Oaks batted out ... four runs in their half of the second and the Seals were beat right there. When the locals started another rally in the third, Couch was replaced by Lewis.

Lewis allowed three hits and as many walks in the fifth and DeVitalis replaced him. But before the latter could get going, the Oaks had piled up seven runs for the innings.

While the Oaks were mauling the Seal pitchers, the Sacramento Coyotes were being tamed by "Suds" Sutherland of the Beavers. "Suds" held them to two hits and the Beavers won 6 to 1. So the Oaks are out of the basement again and the Coyotes are in.

Charley Dorman, the Oaks' young catcher, viewed the game from the grandstand yesterday. Charley is hobbling around with a badly swollen toe which he hurt in Thursday's game. It is believed Al Drolette, of the Mare Island Shipbuilders, will help Mitze while Dorman is out.

Penner was bumped for ten hits by the Beavers.

The Tigers made it three wins out of four games with the Angels by winning 1 to 0. Wheezer Dell was too much for the Angels in the pinches. Johnny Mitchell's double, a wild pitch and Chadbourne's double gave the Tigers their run. Pertica pitched first ball for the eight innings he graced the mound.

Bill Rumler and Harl Maggert hit three each for the Bees. Two of Rumler's went for homers and the other for a triple.

Bill Kenworthy was sent to bat in a ninth-inning pinch for the Rainiers and hit a homer with two on.

Babe Herman and Walker Box Draw

SACRAMENTO, July 24.—Al Walker of San Francisco and Babe Herman of Sacramento fought a draw here last night. Young Papke and Leo Patterson also went to a draw.

Inside Dope on the Little Four-Rounders

By BOB SHAND.

Another flock of new faces will be presented to the boxing fans at the Auditorium next Wednesday night. Wild Willie Reed and Woolly James Barry will tangle in the main event. Their bout last Wednesday was the fastest heavyweight scrap ever seen in Oakland and there was an insistent demand for a return bout. Teddy O'Hara, Watts Tract product, will make his first appearance here in a long time when he hooks up with Bery Forbes. The latter was brought from Seattle by Charlie Swinehart and is said to be some considerable battler. Danny Edwards, of extreme West Oakland, who has just returned from a successful invasion of the great northwest, will be entertained by Young Azevedo.

Jack Daly, Tom Carroll's husky son, is on the card again this time with Joe Welch. Daly hurt his hand last week and was unable to box Dick Doolan, but the injured mitt has healed and he is clamoring for action now. The other bouts lined up by T. Simpson are: Larry Jones vs. Yg. Carmen, Larry Fremont vs. Billy Danvers, Red Williams vs. Ray Allen.

Bud Ridley was given a trifle more than was coming to him at Dreamland Rink, San Francisco, last night, when he was awarded the decision over Jimmy Dundee. Unprejudiced fans declared they were unable to pick a winner between the pair of feathers, so there was considerable surprise when the referee gave the bout to Ridley. The boys put up a hurricane mill with Ridley forcing the fighting and Dundee doing the cleaner hitting. In the first round they slugged for a full minute and Ridley was the first to back up.

Joe Azevedo was given a neat lacing by Speed Ball Hayden, who smacked poor Joe with everything but the box office. Hayden kept a long left hand in Joe's face throughout the four rounds and did not have a mark on him at the finish. Jimmy Wright and Steve Dalton put on a tough battle with the decision going to Steve. Dave Shade, who is now a full fledged lightweight, tangled with Johnny Webber and brought home the decision. Jimmy Roach discovered his lost knockout punch and rocked Georgie Eagles to sleep in the third round. Bat Larson of San Leandro boxed a draw with Frankie Smith.

There is no more chatter about a Ridley-Herman fight in San Francisco. Those on the inside knew that the bout would never take place in this part of the country. The fans will not stand for the no-decision stuff and in any case the belated demand of Ridley's manager for a large medal crabbed the match. Herman also wanted Ridley to make weight and this is something the Seattle boy has refused to do in all his matches here.

Now that Tex Rickard has offered Johnny Wilson $20,000 to meet Mike O'Dowd, wonder what he will offer "Young Fisher," who gave Johnny a fine licking the other night. If Johnny is worth $20,000 Bum Spiels should get at least half that much.

SID MERCER'S CLOSE-UPS

WE HAVE WITH US TODAY—

A baseball gem of purest ray serene is George Sisler of the St. Louis Browns. The fates, however, have been unkind to him. They have not provided a lustrous setting for one of the best and steadiest hitters the game ever knew, and Sisler, therefore, pursues the even tenor of his .400 batting way without causing more than an occasional ripple on the surface of a day's baseball events.

Sisler is the only legitimate .400 hitter in the game today. His average for something like seventy-five games—approximately half the season—is around .420. This mark at this time of the year has been approached only once or twice in the last decade and then only by Cobb and Jackson. Four hundred hitters are not common.

Lacking the *spectacular qualities of Speaker*, Jackson and Ruth, who are the prominent "runners-up," trailing from twenty to forty points, Sisler has not capitalized his batting eye as his famous rivals have. He is a modest and rather colorless workman, always dependable but seldom having anything to say.

The former University of Michigan law student is largely responsible for the spurt made by the Browns last month after they had started badly. Sisler's batting still "stands up," but the Browns—especially the pitchers—have faded out to a degree that throws the St. Louis batting star into partial eclipse.

COBB'S FORLORN HOPE.

Though Ruth is climbing steadily and Speaker and Jackson are holding the terrific pace, the "experts" believe that Sisler will fall heir to Ty Cobb's batting crown this year.

Cobb, after a lay-off of six weeks, has taken up the cudgel again and is well above the .300 mark. However, with only half the season to go, the Georgia Peach trails Sisler by nearly a hundred points. Cobb may struggle up to .375 or thereabouts, but there is nothing to indicate that Sisler is going to encounter a bad slump. Cobb's chances are not enhanced by the fact that he is still handicapped by a lame leg. One of Ty's specialties is beating out infield taps, but his bum prop has greatly reduced his speed on the base paths. Tyrus has been around a long while and must yield to a younger man some time.

Ruth, while he has not collected a hundred hits yet this season, is advancing over a field of bases on balls laid down by nervous pitchers for him to walk on. Last season he received more than one hundred free trips to first base and this year he will be the recipient of even a greater number of unwilling favors if the race between the Yanks, White Sox and Indians is close from now to the September drive. Speaker is batting at a furious rate and ordinarily would be leading the league with a .400 average.

If Sisler beats out this field he will be entitled to all the credit in the world and plenty of Philip DeCatesby Ball's cash next season.

A TEN-YEAR ARGUMENT.

Grover Cleveland Alexander's thirteen-inning defeat of the Giants in Chicago turned the balance in Alec's favor for the first time in a decade of tilting between the National League's speed king and McGraw's team.

When Alex was in his prime as a member of the Philadelphia team he lost more games to the Giants than he won from them. They still had the Indian sign on him when he joined the Cubs. Last season Alec never attained his best form, but he has come back with bells on this year and is giving the Giants more trouble than he ever caused them before.

Up to last Friday hte Giants had won twenty-one games from Alec and lost the same number to him over a stretch of nearly ten years. The "rubber" went thirteen innings before Alec poked his nose in front.

SPIRO'S BOOKINGS

Bushrod All Stars vs. Jensen's Cigars at Bushrod No. 1, 1:30.
Oakland Elks vs Santa Cruz Elks at Coast League grounds, 2:30.
C. L. Best Tractors vs. Granat Bros. at San Leandro, 2:30.
Fruitvale Cubs vs. Hawthorne Plg. Club at Hawthorne, 10:30.
Hayward Cubs vs. Melrose Athletic Club at Hayward, 10:30.
Hercules vs. Clement Drug Co. at Hercules, 2:30.
Allendale vs. Jefferson Club at Allendale, 2:30.
Hayward N. S. G. W. vs. Union Construction Co. at Hayward, 2:30.
Eagles vs. Young Colts at Sixty-ninth Ave., 2:30.
Rodeo vs. Benicia at Benicia, 2:30.
Niles vs. Livermore at Niles, 2:30.
Centerville vs. Glen Athletic Club at Centerville, 2:30.
Halton-Didier vs. San Rafael at Alameda, 2:30.
Brooklyn N. S. G. W. vs. Trans Oceanics at Ninetieth Ave., 2:30.
Live Oaks vs. Orioles at Bushrod No. 1, 3:30.
R. W. Tutt Hdw. Co. vs. Thrasher Parks at Ninety-eighth Ave., 10:30.
Crystal Laundry vs. Warren's Pharmacy at Bushrod No. 2, 1:30.
Oakland Moose vs. Money-Back Smith at Fortieth and San Pablo, 2:30.
Sperry Flour vs. Modern Woodmen at Vallejo, 2:30.
Alameda Elks vs. San Mateo Elks at Alameda, 12.
San Francisco Elks vs. San Jose Elks at Ewing Field, 2:30.
Brooklyn Cubs vs. Sunny Coves at Nintieth Ave., 10:30.
Best Tractors No. 2 vs. Bay Shore Ath. Club at San Leandro, 10:30.
Espee Co. vs. Goodrich Rubber Co. at Bay View No. 2, 3:30.

Joe Gorman Boxes Earl Baird Draw Before Salem Elks

SALEM, Ore., July 24. — Joe Gorman of Oakland and Earl Baird of Seattle fought ten rounds to a draw in the main event of last night's fistic card staged under the auspices of the Salem Elks lodge at the state fair auditorium.

A ten-round semi-final between Johnny McCarthy, San Francisco welterweight, and Alex Trembitas of Portland was the hardest fought battle on the card, ending a draw.

Frankie Crites of Newberg, Ore., won a four-round decision over Carl Miller, Salem lightweight.

Eddie Shannon, San Francisco lightweight, and Puggy Morton of Los Angeles battled eight rounds to a draw.

Neil Zimmerman and Carl Martin, Portland, 133-pounder, fought a four-round draw.

Espees Will Battle Goodrich Rubber Co.

The Oakland Espees meet the Goodrich Rubber Co. at Bay View tomorrow in what is expected to be a fast game.

The Espee Club has been playing out of town most of the season having met and defeated practically all the fast country teams playing independent ball.

A week from tomorrow the railway boys travel to Susanville which is probably one of the longest trips ever taken by a semi-pro team. Susanville claims the semi-pro championship of Northern California but the Espees have all the confidence in the world of their ability to defeat the up-country baseball club.

Wallace Bates Star of Kansas Tourney

KANSAS CITY, Mo., July 24.—Wallace Bates, California tennis star, set the pace yesterday in the singles match tournament here by disposing of Philbrook Smith, Ames, Iowa, a Missouri Valley intercollegiate champion, in stright sets, 6-1, 6-1, 6-2.

Play in the singles reached the semi-finals stage and today Bates, Kenneth Simmons of Montana, Edmund Levy of California, and Howard Penfold, Kansas City, will compete to determine which two of the four will meet in the finals scheduled for Sunday.

Hunting Notes

The deer season opens on August the first in districts No. 2 and 3. These districts take in the following counties: Lake, Napa, Mendocino, Sonoma, Marin, Solano, Glenn, Colusa, Contra Costa, Alameda, San Francisco, San Mateo, Santa Clara, Santa Cruz, Monterey, San Luis Obispo, Kern, Fresno, Merced Stanislaus, San Joaquin, San Benito, Ventura and Santa Barbara.

The Spiro company, as they have done in former years, offer to mount the head free of charge to the hunter that brings the first deer to their store and hangs him up for a day.

Last year M. Frager of Livermore was the fortunate hunter. He had his deer in Oakland by noon on the opening day.

Charlie Drolette left last night for a deer shoot in the state of Nevada.

Dr. Ingels will try for his deer in Monterey county.

Bill Donovan will chaperon a party on the opening day at Lucas valley. Bill as a rule is one of the first to bring in his buck.

Manuel Rose will shoot in Livermore the first day.

Dr. La Belle will shoot on the Younce ranch in Mendocino county near Pieta.

Bill (Doc) Moskiman leaves today on a combination hunting and fishing trip. Doc will explore Mendocino county hills for the antlers and will cast his flies on the Eel and Navarre rivers.

Several deer have been seen lately below Sunol and in the Devil's Hole in the Livermore hills four bucks were noticed there last Sunday.

American Polo Team Arrives in Belgium

OSTEND, Belgium, July 24. — The American polo team, which has arrived in Ostend, will play its first game here Sunday with the Spanish team. A contest between the British and Belgian teams will follow and the winners on Tuesday will play for the Olympic polo championship. The Spanish and English players are better-mounted than the Americans, who hope to offset this by hard riding. Sunday's lineup for the American team will include: No. 1, Captain C. Harris; No. 2, Captain Terry Allen; No. 3, Colonel C. Montgomery; No. 4, Colonel N. E. Margenets. Spain's team includes the Duke of Penaranda, Duke of Alne, Duke of Santa Mauro and the Marquis of Villabragima.

Boxer Dies After Being Knocked Out

ELIZABETH, N. J., July 24.—Francis Monohan of Newark, known in the boxing ring as Frankie Mahone, featherweight, died here today following a boxing bout with Willie Davis laste night, in which he was knocked down in the fifth round, but he refused to allow his seconds to throw in the sponge. The boxers were in a mix-up when Mahone fell fro ma severe blow and his seconds carried him to his corner. When they were unable to revive him, he was taken to the hospital. An autopsy will be performed today to determine the cause of Mahone's death.

Coast League Standing of Clubs

RESULTS YESTERDAY

Oakland 12, San Francisco 3.
Vernon 1, Los Angeles 0.
Portland 6, Sacramento 1.
Salt Lake 8, Seattle 7.

STANDING OF CLUBS

Club—	Won	Lost	Pct.
Salt Lake	63	44	.588
Vernon	65	47	.580
Los Angeles	58	50	.537
San Francisco	55	53	.509
Portland	47	57	.452
Seattle	48	59	.449
Oakland	49	63	.437
Sacramento	47	62	.431

HOW SERIES STAND

Oakland 3, San Francisco 2.
Vernon 3, Los Angeles 1.
Seattle 3, Salt Lake 1.
Sacramento 3, Portland 1.

GAMES TODAY

Oakland at San Francisco.
Vernon at Los Angeles.
Portland at Sacramento.
Seattle at Salt Lake.

National League

RESULTS YESTERDAY

Boston 6, St. Louis 5.
Brooklyn 6, Pittsburg 5.
Cincinnati 1, New York 0.
Philadelphia 10, Chicago 7.

STANDING OF THE CLUBS

Club—	Won	Lost	Pct.
Brooklyn	52	38	.578
Cincinnati	47	37	.560
Pittsburg	42	40	.518
New York	43	42	.506
Chicago	46	46	.500
St. Louis	43	46	.483
Boston	35	44	.443
Philadelphia	35	51	.407

American League

RESULTS YESTERDAY

Washington 3, St. Louis 1.
Philadelphia 1, Detroit 1.
New York 6, Cleveland 3.
Chicago 8, Boston 7.

STANDING OF THE CLUBS

Clubs—	Won	Lost	Pct.
New York	60	32	.652
Cleveland	58	31	[illegible]
Chicago	54	35	.607
Washington	41	42	.494
St. Louis	42	46	.477
Boston	40	46	.465
Detroit	29	55	.345
Philadelphia	27	64	.297

Jockey Leyy's Valley Champion Is Beaten

MODESTO, July 24.—Soldier Day of Oakdale knocked out Bob Grant of San Francisco after 45 seconds of fighting in a scheduled four-round bout here last night.

Pete Francis outfought Joe Herman of Oakland, who failed to come up for the fourth round. Henry Marcus of Modesto was given a decision over Frank Morton of San Francisco. Sammy Corbett of Stockton stopped Kid Gibbons of Modesto in the second round. Battling Brown of Modesto knocked out Monk George in two rounds. Henry Smith of Modesto and Henry Borba of Crown Landing fought four slashing rounds to a draw.

Sailors and Power Teams Play Today

The Great Western Power team which has won its last three Saturday afternoon games, will meet the Naval Training Station of Goat Island at the Oakland Coast League park this afternoon at 2:30. The Sailors defeated the Power boys about a month ago, and Manager Monty Pfyl of the locals says it will be a different story this time. Harry Bartell will umpire. The three teams defeated by the Power boys are Pacific Gas, 9 to 6, Hall-Scotts, 3 to 1; U. C. Summer School, 7 to 5.

Maybe Frankie Denny Will Get $20,000

BOSTON, July 24.—Tex Rickard today offered Johnny Wilson of this city, holder of the world's middleweight boxing title, $20,000 to meet Mike O'Dowd, the former champion, in a title battle to be fought in Madison Square Garden, New York, in September.

Big League Gossip

The New York Yankees jumped to a tie for first place with the Cleveland Indians in the American league race by defeating them for the third time. The score was 6 to 3.

Babe Ruth helped the Yanks by getting a homer and single. It was his thirty-third homer.

Bobby Meusel and Ping Bodie, a couple of former Coast league players have been acting like young Babe Ruth themselves and would be the big talk of the baseball world, but for George Babe Ruth himself being in the game and hitting homers as frequently as some fellows hit singles. And another former Coast leaguer who is hitting in a Babe Ruth fashion is Roger Peckinpaugh, also of the Yanks. Roger hit another homer yesterday. It is getting to be a regular habit with him. He hit two the day before. Peckinpaugh went to the majors from McCredie's Portland Beavers.

San Francisco Meets New York in Finals

CLEVELAND, O., July 24.—As the result of yesterday's national inter-city tennis doubles California will meet New York in the final round of the national inter-city tennis games to be played here this afternoon.

The match yesterday, in which Roberts and Griffin, of San Francisco, beat the Chicago players, Hayes and Burdick produced some of the best doubles played in Cleveland.

Designer Not Pleased With The Shamrock

HIGHLANDS, N. J., July 24.—Resolute, by winning yesterday's race put the series on an even basis, each yacht having won two races.

A 15-mile wind from the southwest was blowing early today the aftermath of a baby jib cyclone, which, accompanied by rain, thunder and lightning, struck this district before dawn.

Marine observers said it was the most severe electrical storm in years.

Minute examination of the spars and stays of the two yachts was made immediately after the crews were put aboard. Early indications were that a thrilling day's sport was in store for the last race of the series.

Both boats will be cautious. There is too much at stake to run the risk of a break by crowding canvas.

Charles Nicholson, designer and builder of the Shamrock, said today he was not satisfied with the boat.

"These races are all trial races for us," he said. "We learn something about the boat every day. We have found a vast difference here, compared with conditions obtaining in English waters. We never knew the winds were so variable. This is my first experience sailing in these waters."

IS NOT SATISFIED

"Then you do not consider Shamrock a satisfactory design for such conditions as have characterized this series?" he was asked.

"No, I do not. Though we pointed very well in yesterday's race and we beat the Resolute in reaching, we raked Shamrock's mast a little and this, we think, helped a great deal in our winward work."

Nicholson said he was not satisfied with the new bow which was built on the Shamrock after being sent over from England. The designer was frank to admit that in taking in the club topsail and setting a working topsail when a squall was seen approaching during yesterday's race, Shamrock was gambling on the Resolute's top hammer giving way before she could finish.

Nicholson blamed a wind pocket, which was encountered shortly after the start, for Shamrock's defeat.

Naval Academy Crew Wins Regatta Feature

LAKE QUINSIGAMOND, Worcester, Mass., July 24.—A crew of midshipmen, the naval academy's second best, yesterday won the race for the intermediate eight-oared shelled championship of the country—feature event of first day of the national amateur rowing regatta. By their victory the Annapolis second crew won the right to compete with the naval academy varsity, Syracuse University and the Duluth Boat Club crews in the race today for the senior eight championship and the right to represent the United States in this event at the Olympiad.

Artillery Company Is Winner of Track Meet

The track meet held by the National Guard at the San Francisco Armory last night resulted in a victory for the First Company, Coast Artillery. Company D of Sacramento was second and Company H of Berkeley third. M. Kirby of the winning team ran 75 yards in 8 1-5 seconds, tieing a coast record made 20 years ago.

Herman and Walker Finish Fifty-fifty

SACRAMENTO, July 24. — Babe Herman of Sacramento and Al Walker of San Francisco, bantamweights, battled to a draw in the main event here last night.

Young Papke of Sacramento held Leo Patterson, lightweight champion of the A. E. F. to a draw in the special event.

Solly Burns Holds Cline to a Draw

FRESNO, Cal., July 24. — Gene Cline and Solly Burns, lightweights of this city, fought four slow rounds to a draw in the main event of the American Legion boxing show last night in a bout that was said to be for the lightweight championship of the San Joaquin valley. Joe Avery of Bakersfield and Johnny McManus fought four rounds to a draw in the semi-windup.

U. S. Official Slain; Mistaken for Bear

EAGLE, Alaska, July 24.—P. J. Hillard, United States commissioner, is dead here today as the result of a gunshot wound inflicted by Joseph Howard, pioneer contractor, 74 years old, who mistook Hillard for a bear. Hillard was born at Yosemite, Cal., forty-six years ago.

BASEBALL
OAKS vs. SEALS
OAKLAND BASEBALL PARK
Park and San Pablo Avenues
Sunday at 10:30 a. m.
Admission (including war tax)—Grand stand, adults 70c, children (under 12), 25c. Box seats 99c. Bleachers—Adults 40c, children (under 12), 10c.

LODGE NOTICES

F. & A. M.

DIRECTORY

BAY VIEW LODGE 401 meets Aug. 5, 8 p. m., in I. O. O. F. Temple, 11th and Franklin. 1st Stated meeting. Visiting brothers are welcome.
F. H. JEWELL, Master.
J. W. HAVENS, Secretary.

FELLOWSHIP LODGE, U. D. Meets Masonic Temple, 12th-Washington. Visiting brethren welcome.
JOHN F. A. MAGUIRE, Master.
H. R. McNALLY, Secretary.

SCOTTISH RITE BODIES

Cathedral, 15th and Madison streets. Special meeting July 26, 1920, 7:30 p. m., balloting on petitions for degrees. 8 p. m., installation of officers of De Molay Council, Knights Kadosh. 8:30 p. m., address in banquet room by Lieut. D. J. Gordon, "The Truth About Ireland." Light refreshments.
J. A. HILL, 33° Hon., Secretary.

AAHMES TEMPLE

A. A. O. N. M. S.
OAKLAND, CALIFORNIA.
Office and Club Rooms at 13th and Harrison sts. Office hours 9 a. m. till 5 p. m.; phone Oakland 9069. Club rooms: 11 a. m. till midnight, phone Oakland 2604. Sundays and holidays closed. Regular stated session third Wednesday of every month. No stated session in July. Next stated session August 18, 1920.
B. A. FORSTERER, Potentate.
GEO. H. SMITH, Recorder.

KNIGHTS TEMPLAR

ASYLUM OF OAKLAND COMMANDERY No. 11, Knights Templar, Masonic Temple.
Tues., Aug. 3, stated assembly (vacation for month of July). Sat., Aug. 7, special assembly at 3 p. m., dinner at 6 p. m.
Visiting Knights always welcome.
CARROLL R. COLLUPY, Commander.
FRANCIS H. E. O'DONNELL, P. C., Recorder.

Oakland Pyramid No. 2

Anc Egyp Ordr of SCIOTS

meets 2d and 4th Wednesdays of each month. Clubroom open every day at 484 12th st.
Our next ceremonial August 14. Get in your propositions.

Pacific Bldg.

16th, at Jefferson

OAKLAND CAMP No. 94, W. O. W., Monday, 8 p. m.

National Union Assurance Society. 1st-3d Friday eve's. Sec. 1330 Bdy.

Oakland Circle, No. 266, N. O. W., Mon., 8:30 p. m. Clerk, Oak. 2316.

Theosophical Society—Class Thurs. 10:30 a. m.; open forum Wed., 10:30 a.

WOODMEN of the WORLD

FRUITVALE CAMP No. 431 W. O. W., meets Woodmen of the World Bldg., 3256 E. 14th st., every Thursday evening. Visiting neighbors welcome. Next meeting Thursday evening, July 29.
W. H. Parker, C. C.; phone Fruitvale 205. E. E. Hunt, Clerk and District Manager; phone Ftvle. 2334.

MODERN WOODMEN

OAKLAND CAMP No. 7236 meets in Fraternal hall, Odd Fellows bldg., 11th and Franklin sts., every Thursday evg., 8 o'clock.
Duffy meeting, Monday evening, July 26, Druids Hall, 44 Page st., S. F. Indoor baseball, boxing, eats—everything.
JOHN H. EUSTICE, V. C.
J. F. BETHEL, Clerk, 110 Bacon Bldg.

THE MACCABEES

OAKLAND TENT No. 17 meets at Truth hall, I. O. O. F. Bldg., 11th and Franklin sts., Monday, July 26. Social dance (by invitation).
Office, 460 12th st., room 213.
M. A. DESPINOY, Com.
J. L. FINE, R. K.

W.B.A.O.T.M. MACCABEES

Women's Benefit Assn. of Maccabees.
ARGONAUT REVIEW No. 59, meets every Saturday eve. in Athens hall, Pacific Bldg. Regular meeting July 24.
Catherine Payne, Com.; Carrie F. Arnest, R. K. Oakland 9140.

OAKLAND REVIEW No. 14 meets Tuesday evening, July 27, in Pacific Bldg., 16th and Jefferson sts. First and second degree will be conferred. Refreshments served.
Commander, Mrs. Hannah Allison, 6340 James ave.; phone Pied. 4493. Record-keeper, Mrs. Pearl Townsend, 1904 Harrison st.

B. A. Y.

OAKLAND HOMESTEAD meets Friday evenings at I. O. O. F. Temple, 11th and Franklin sts. Friday, July 30, open meeting, entertainment and dance. Sunday, Aug. 1, Bay Co. picnic, Pinehurst.
Foreman, Chas. W. Willett, 2128 Clement ave., Alameda; Mrs. Louise Holmes, correspondent. 478 19th st., Oakland 1683.

ANCIENT ORDER OF FORESTERS

COURT ADVOCATE, No. 7378, meets every Friday, 8 p. m., at Jenny Lind hall, 2229 Telegraph av. Visiting brothers welcome.
CARL GLATZE, C. R.
J. W. REALY, Treas., 1014 7th st.
JAS. McCRACKEN, Sec., 4103 Piedmont ave.

INDEPENDENT ORDER OF FORESTERS

COURT OAKLAND 1237 meets at St. George hall, 25th and Grove sts., Thursday evening, July 29, at 8 o'clock
C. F. HASSLER, Chief Ranger;
FRANK M. REED, Financial Secy., 1429 Broadway, room 9.

FORESTERS OF AMERICA

COURT U. S. OF AMERICA No. 38, meets at Pythian castle, 12th and Alice streets, Thursday evening, July 29. Visiting brothers are welcome.
F. L. ZELICH, Fin. Secy.
1718 Chestnut street. Lakeside 1567.

HERMANN'S SONS

CALIFORNIA LODGE No. 2 meets Thurs., July 29, 8 p. m., in Hermann Sons' hall, 1125 West st. Monthly joint dance Sat. eve., July 31, of California Lodge No. 2 and Eidelweiss No. 2, O. D. H. S. S.
HENRY BEHREND, Pres.
WM. LUEDDEKE, Fin. Secy.; Oak. 3804.

United Artisans

GOLDEN GATE ASSEMBLY, No. 62, mets 2d and 4th Fri. of the month, at 8 p. m., in Corinthian Hall, Pacific Bldg., 16th and Jefferson sts. August 13, business meeting; initiation.
EDNA C. KIRK, M. A.
AUG. JOHNSON, Sec.

MOOSE

OAKLAND LODGE No. 324, L. O. O. M., meets every Friday night at Moose hall, 12th and Clay sts.
WM. J. HAMILTON, Secretary.

If you see it in The TRIBUNE, tell them so.

LODGE NOTICES

I. O. O. F.

PORTER LODGE No. 272, I. O. O. F. meets every Monday evening in Porter hall, 918 Grove st.
Visiting Odd Fellows are welcome. July 26 we confer the first degree. All brothers are urged to be present.
A. A. SMART, N. G.
O. F. JOHNSON, R. S.

OAKLAND LODGE No. 118 meets Tuesday evening, July 27, I. O. O. F. Temple 11th and Franklin streets. All brothers come.
O. H. NEWMAN, N. G.
J. M. HALL, Rec. Secy.

GOLDEN RULE ENCAMPMENT No. 24 meets second and fourth Fridays of each month.
CARL HANSON, C. P.
G. C. HAZELTON, Rec. Scribe.

I.O.O.F. TEMPLE

FOUNTAIN LODGE, No. 401 meets in I. O. O. F. Temple, 11th and Franklin sts., every Wednesday eve. Visiting brothers always welcome.
W. W. LYMAN, N. G.
A. J. STURGEON, R. Secy.

American Legion

OAKLAND POST No. 5, meets first and third Tuesdays in Moose hall, 12th and Clay sts.
TUESDAY, AUGUST 3.
W. PETERSEN, Commander.
G. E. PRICE, Adjutant.

WOMEN'S AUXILIARY

of Oakland Post No. 5, A. L., meets Mon. evg., July 26, at Golden West hall, Pacific Bldg., 16th and Jefferson.
CARMEN L. MOORE, Pres.
LENA KIRKMEYER, Secretary, 815 Syndicate Bldg.

VETERANS OF FOREIGN WARS

OF THE UNITED STATES (the Gold Stripe Order). Membership open to all Soldiers, Sailors and Marines who have seen foreign service.

COL. JOHN J. ASTOR POST No. 55, meets 1st and 3d Friday of each month, at 8 o'clock. Memorial hall, City hall, Oakland. Visitors cordially invited.
Next meeting Friday, Aug. 6.
ALBERT G. WADDELL, Com.
GEO. D. POWERS, Adjutant.

LADIES' AUXILIARY to JOHN J. ASTOR POST meets 2d and 4th Wed. at 8 o'clock, same hall. Visiting ladies cordially invited. Regular meeting July 28. Mrs. Elizabeth Jessup, President. Mrs. Jennie Leffman, Secretary.

UNITED SPAN. WAR VETS.

JOSEPH H. McCOURT CAMP No. 13, meets Thursday, Aug. 12, Native Sons' hall, Shattuck, near Center, Berkeley.
W. G. DICKENSON, Com.
A. P. HANSCOM, Adjt.

E. H. LISCUM CAMP No. 7 meets Thursday evening, July 29, Memorial Hall, City Hall, Oakland. All Spanish War Veterans invited.
D. E. BREWER, Commander, 2615 High st.; phone Fruitvale 2131J.
M. W. SELLAR, Adj.
NOTE—Spanish War veterans seeking employment or having vacant positions register with Dr. L. E. Axford, 1301 Washington st.

BRITISH-AMERICAN

Great War Veterans' Association, Inc., Oakland Post No. 1, meets at St. George hall, 25th and Grove every Monday.
Ladies Auxiliary meets Monday next, July 26, 8 p. m.
The regular monthly dance will not be held during the months of July and August.
W. J. SMILLIE, President.
FRED V. CLARK, Hon. Secretary, 2025 Damuth st., Oakland; phone Fruitvale 2731J.

MARINECORPS VETERANS OF OAKLAND

Meetings first and third Wednesdays of each month. Next regular meeting Aug. 4, at Memorial hall, Oakland City Hall.
GEO. D. MOLER, Commander.

W. W. C. W.

The Women and Girl Workers of the Civil War meets Wednesday, July 28, Memorial hall, City Hall. You are invited to join. Sarah H. Wilson, Com.; Anna A. Cannon, Secy.

A. O. G. W.

(American Officers of the Great War)
Oakland Chapter meets Thursday, August 2nd, at Hotel Oakland. All ex-commissioned officers of the army, navy and marine corps are eligible for membership.
WM. D. BARBEE, Commander
J. P. SHAW, Adjutant.

United Veterans of Republic

Quentin Roosevelt Unit 15 meets 8 p. m., Aug. 13, at Blake hall, No. 1, 529 12th street. All ex-service men cordially welcome and their membership desired.
F. J. GRIESBAUM, Commander, 4321 Porter, Oakland.
F. W. SULLIVAN, Adj., 1503 34th; phone Piedmont 1043.

NATIONAL INDIAN WAR VETERANS OF U. S.

Camp No. 4 meets Sun., Aug. 1, at 2 p. m., Veterans' hall, Auditorium, San Francisco, Cal. All ex-service men who served during Indian campaigns must register for the National Directory (no fees) with J. F. W. Unfug, 3843 Howe st., Oakland, Nat. Commander, or John H. Dolan, 726 Joost ave., San Francisco, Cal., Nat. Secretary.

U. C. T.

Oakland Council No. 394, United Commercial Travelers of America, meets in Pythian Castle hall, 12th and Alice sts. Visiting brothers, come.
Next meeting Aug. 6.
LESTER DRAY, Senior Counselor.
C. J. REMMEL, Secretary, P. O. Box 22; phone Oakland 3418.

DANISH BROTHERHOOD

Meets every Tuesday evening at Danish hall, 164 11th st. Visiting brothers welcome.
Brothers! Do not forget the joint picnic in Pinehurst Park, Sunday, July 18. Good time to all.
J. JENSEN, Pres. Ftvl. 879J
NICK ANDERSON, Cor. Sec. Piedmont 2402.

Fraternal Order of Eagles

OAKLAND AERIE No. 7 meets Monday nights, Native Sons hall, 11th and Clay sts. Visiting Eagles welcome.
Aerie physicians, Dr. Ernest M. Clark, res. Oakland 8493; Dr. Wm. F. Woller, First Savings Bank Bldg., 16th and San Pablo ave., office phone Lakeside 1584.
Entertainment committee has something new every Monday night. Pay your dues at Aerie meetings.
LEE BERTILLION, W. Pres., Oak. 1729; res., Pied. 3781.
HENRY KROECKEL, Secy., Oakland 1103.

LODGE NOTICES

KNIGHTS OF PYTHIAS

OAKLAND LODGE No. 103 meets Thursday evening, July 29. Scotch Harvest Dance. Invite a friend to the big time at the "Harvest Home."
FRED JOHNSON, C. C.
JAS. DENNITON, K. R. and S.

PARAMOUNT LODGE No. 17 meets Wednesday evenings. Visitors welcome.
WED. EVE., JULY 28. KNIGHT RANK PAGEANT
LEON B. BABBITT, C. C.
J. B. DUNHAM, K. R. S.

DIRIGO LODGE NO. 224 meets in Pythian Castle, 12th and Alice sts., Tuesday evening July 27th. Knight Rank. Visitors always welcome.
A. F. CARNEY, C. C.
CARL F. WOOD, K. of R. and S.

LAKESIDE LODGE, 142, K. of P., will meet next Monday evening, July 26, at 8:00 p. m., at the Pythian Castle, 12th and Alice sts. KNIGHT RANK. VISITING BROTHERS ALWAYS WELCOME. A GOOD ATTENDANCE IS URGED.
LOUIS M. HORWITZ, C. C.
SIDNEY J. SILVERSTEIN, K. of R. and S.

ELM LODGE No. 234 meets Tuesday evening, July 27, 92d ave. and E. 14th st. KNIGHT RANK. Visitors always welcome.
A. W. SPAULDING, C. C.
GEO. WECKWORTH, K. of R. & S.

ABU ZAID TEMPLE No. 201 D. O. K. K.

August 7, Martinez conferring Knight Rank; 49 ceremonial at Alameda, September 25.
MARVIN HOWARD, President.
ED. W. STEIN, Secretary.

KNIGHTS OF COLUMBUS

OAKLAND COUNCIL No. 784 meets 2d and 4th Wednesdays of each month at Knights of Columbus auditorium, 660 13th st. Regular meeting Wednesday evening, July 28.
HUBERT J. QUINN, G. K.
FRANK L. McGILLAN, Fin. Secy.

ST. PATRICK'S ALLIANCE

Oakland Alliance, St. P. A. of A., meets Thurs. evening, Aug. 12, at K. of C. hall 660 13th st., near Grove.
M. J. HALLIHAN, Secy.
J. F. O'REILLY, President.

Jr. Order United American Mechanics

CUSTER COUNCIL No. 22, meets every Tuesday night, Pacific Bldg., 16th-Jefferson streets.
Councilor Geo. R. Stetson, Merritt 173; A. L. Schaffer, Rec. Secy., Fruitvale 1446W.

Forrest Lodge 256, Loyal Orange Institution of U. S.

Next regular meeting will be held on Thursday, Aug. 12, at 8 p. m., at Friendship Hall, 11th and Franklin. Business most important.
G. M. BERGER, W. M.
F. V. CLARK, Secy., 2025 Damuth st. Phone Fruitvale 2731J.

SONS OF ST. GEORGE

ALBION LODGE meets St. George hall, Grove and 25th st., Wednesday, July 28. Englishmen and Americans of English ancestry eligible.

I. O. B. B.

OAKLAND LODGE No. 252, Independent Order of B'nai Brith, meets every Tues. in Covenant hall, 28th and Webster sts. Visiting brothers welcome.
Regular meeting next Tuesday. Installation of San Jose Lodge July
LIONEL WACHS, President.
LOUIS G. LESSER, Secretary.

SECURITY BENEFIT ASSOCIATION

Successor of the

KNIGHTS AND LADIES OF SECURITY

OAKLAND COUNCIL, No. 783, Knights and Ladies of Security, meet every Friday night at Porter hall, 1918 Grove st. Friday, July 30.
W. W. NUTTER, Dist. Mgr. Oak. 6253; or W. F. NEAL, President. Oakland 3991.

Security Benefit Association

KIRKPATRICK COUNCIL No. 2316 meets Tuesday, July 27, St. George's hall, 25th and Grove sts. Regular meeting.
Chas. T. Dyhre, Financier, 2013 Hearst ave., Berkeley; H. C. Epperson, Pres., phone Lakeside 4325; M. A. Petersen, Secy., 1007 Bristol st., W. Berkeley; phone Berkeley 5887W.

Improved Order Redmen

TECUMSEPH TRIBE No. 62 meets at Porter hall, 1918 Grove street, July 29.
P. F. JENSEN, Sachem
W. WALLBURG, C. of R. Piedmont 710W.

UNCAS TRIBE, No. 137, meets at Odd Fellows' Bldg., 11th and Franklin, Friday, July 30.
F. M. CLARK, Sachem.
D. B. LANTERMAN, C. of R., 781 18th street. Phone Lakeside 5445.

N. S. G. W.

Piedmont Parlor No. 120

meets every Thursday evening in N. S. G. W. hall, 11th and Clay sts., Oakland. Visiting members welcome.
Regular meeting July 29, 1920.
HOROLD H. FLOOD, President.
CHAS. MORANDO, Rec. Secy.

FRUITVALE PARLOR

No. 252, Masonic Temple, 34th ave. and E. 14th st. Meetings every Thursday evening. July 29 at 8:15 p. m. Social dance July 29. Visiting brothers welcome.
JOS. O. LEVY, Pres.
RAY B. FELTON, Rec. Sec.
10530 E. 14th st.

The Fraternal Brotherhood

OAKLAND LODGE, No. 1070, meets Saturday, July 24. Regular meeting.
L. E. GRAHAM, President.
W. S. HAYWARD, Mgr.Treas.
Club-rooms and office, 207 Pacific Bldg. Phone Oakland 2862.

LEGAL

NOTARY PUBLIC.

NOTARY PUBLIC V. D Stuart, Tribune office, 13th and Franklin; Lakeside 6000; evenings, Piedmont 7287.

PATENT ATTORNEYS

DEWEY, STRONG & TOWNSEND, Crocker Bldg., San Francisco.

J. B. GARDNER
PATENTS TRADEMARKS
713-14 Easton Bldg. Oakland 124

WILLIAM A. STOCK, ATT'Y AT LAW Reg. Patent Attorney, Graduate Engineer. Inventions developed. 210 Syndicate Bldg., Oakland 1155.

If you see it in The TRIBUNE, tell them so.

AT THE MOVIES

ELMHURST

Wanda Hawley, "Miss Hobbs;" comedy. BIJOU, 84th avenue.

BERKELEY

T. & D. Marshall Neilan's "Don't Ever Marry"; Wanda Hawley, "Virtuous Sinner"

U. C. Pauline Frederick, "The Woman in Room 13"; Tom Moore "Duds."

TELEGRAPH AVENUE

33RD STRAND E. O'Brien, "His Wife's Money"

COLLEGE AVENUE

CHIMES 5631 College ave. Bryant Washburn in "The Sins of St. Anthony." Also "Edgars Hamlet," By Booth Tarkington.

PIEDMONT AVENUE

New Piedmont Ethel Clayton, "Lady In Love."

ATTORNEYS-AT-LAW

CONTRACTS, collections, domestic affairs, gen. law practice; reas. fees. D. L. Gilman, Bank Italy; Oak. 1430.

FRY & WOOD, 5th floor Perry Bldg., 411 13th st.; practice in State and Federal courts. Oakland 5073.

LEGAL AID—Advice free; family affairs confid.; eve. by appointment. 812 Bdwy. Lakeside 1585, rm. 48.

L. L. STEELE, 11 Bacon Bldg.—Collections, estates, legal matters.

YOUR LAWYER—Advice free; family affairs confidential; all law cases. Rodolph Hatfield, 289 Bacon Bldg.

DETECTIVE AGENCIES

HITCHCOCK Patrol and Detective Service, 309-312 Pantages Bldg.; Lake. 5140; night, Pied. 780

J.H.MULLER, detective serv., 1-2 Bacon Bg. day ph L. 5478; night M 3120

MEDICAL

OAKLAND PHYSICIANS

DR. JOS. ARDENYI
PHYSICIAN AND SURGEON
Special attention to women patients
83 BACON BLDG., Oakland

PHYSICIANS

DR. CALLENDER located at 736 Broadway, cor. 8th st.—Expert on chronic, blood and nervous ailments; personal attention; approval, methods of treatment, clinical laboratory, blood tests, urine analysis, etc; fees reasonable; consultation free. All medicines prepared in office. Office hours 9 a. m. to 8 p. m.

DR. WONG HIM HERB CO.
RELIABLE HERB SPECIALIST
1701 WEBSTER ST., OAKLAND
PHONE LAKESIDE 428

SING SPECIALISTS TREAT SKIN ILLS

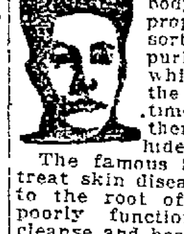

When the organs of the body are not functioning properly they throw all sorts of poisons and impurities into the blood, which carries them over the entire system. Often times they manifest themselves in the form of hideous skin eruptions.
The famous Sing Herb Specialists treat skin diseases by going directly to the root of the trouble in the poorly functioning organs. They cleanse and heal the organs and give them a normal action. Then they flush out the entire system, leaving the blood pure and fresh. The effectiveness of the Sing Herb treatments in cases of other diseases has been amply demonstrated

THE SING HERB SPECIALISTS
Established in 1912
"Choice Herbs for Every Ill"
491 Tenth Street
Oakland, California
Telephone Oakland 3259
Consultation Free—Lady Attendant

30 YEARS OF MISERY FROM BLOOD DISEASE

Angelo Johnson

During this long period I suffered untold agonies from painful eruptions due to impurities of the blood. I went from one hospital to another and spent my entire earnings year after year, but obtained no relief.
Finally I went to the Fong Wan Herb Co. and drank their herb tea. I began to improve immediately and now after only three months of this mild and harmless treatment, my system is thoroughly cleansed and my sores all gone. Out of gratitude for this marvelous relief after thirty years of despair, I am giving the company my photo and testimonial. My address can be obtained at their office.
(Signed) ANGELO JOHNSON.

FONG WAN HERB CO.
Herbs prepared specially for each Individual Case.
548 8th st., cor. Clay, Oakland, Cal. Phone Oak. 3767. Consultation free.

CANCER TREATMENT

CANCER TUMORS, WENS, BREAST LUMPS TREATED: MILD PLASTER METHOD; no knife, no blood and little or no pain; our guarantee is "pay when well." Beware of a scab or sore that will not heal. Send for free book. Goitre, sore legs, all skin and blood diseases treated. Examination free. Shirley Treatment Inst., 953 12th st., Oakland.

HEALING.

CHRISTIAN Healing Center—Teaching, healing and advice: hrs. 9-5. Mrs. Barrier, Pacific bldg.; O. 5816; res. Elm. 1144.

EMMA LEE, D.D.C.P., healing practitioner. Are you sick, mind or body? 2179 Telegraph; Lake. 1150.

RONA FABLING, N. Z., psychic healer and lecturer, Castro Apts., 1111 Castro and 14th. Phone Lakeside 3998. Hours 10 a. m. to 5 p. m. Evenings by appointment.

MATERNITY.

GROVE St. Hospital, cor. 37th; Pied. 4823; latest methods; res. physician.

INEZ EASSON Sanitarium; special atten. to maternity cases. Mer 4173.

Mrs. Marion F. Stirling, M.D.
MATERNITY SPECIALIST
1213 Alice st. Oak. 8855.

OPTOMETRIST

F. W. LAUFER
Phone Oakland 4019
487 Fourteenth st.

OPTICIAN.

T. H. Peters
1105 BROADWAY Oakland 8624

CHIROPRACTIC

DR. MINNIE LEACH, Berk. 5688, graduate chiropractor, 2500 College.

HAIR DRESSING

KI-KO HAIR REMOVER
Absolutely removes superfluous hair without injuring most sensitive skin. 1530 Franklin st. Lakeside 3770.

ELECTROLYSIS

SUPERFLUOUS HAIR Warts Moles
permanently removed without pain. marks, scars; guaranteed to kill every hair we treat. MME. STIVERS, 133 Geary st., Whitney Bldg., suite 728; Douglas 6232. Oak. office, suite 424 First Nat. Bank Bldg., Oak. 2531.

Oakland Tribune

NEWSPAPER POSTAGE RATES—12 to 16 pages, 1c; 18 to 32 pages, 2c; 34 to 46 pages, 3c; 48 to 64 pages, 4c; foreign postage, double rates.
A file of The TRIBUNE can be secured at the office of Messrs. E. and J. Hardy & Co., 30-31-32 Fleet street, or Daws Steamship Agency, 17 Green street, Charing Cross, London.
MANAGER FOREIGN ADVERTISING — Williams, Lawrence & Cresmer Co., New York, Brunswick Bldg., Fifth Ave. and Twenty-sixth St. Chicago —Harris Trust Bldg., Will T. Cresmer, representative.
PACIFIC COAST REPRESENTATIVE—W. R. Barranger Company, Examiner Building, San Francisco; Post-Intelligencer Building, Seattle, and Title Insurance Building, Los Angeles.
No person connected with The Oakland TRIBUNE is permitted to accept complimentary tickets or passes to or in places where paid admissions are expected from the public.

SCALP AND FACIAL SPECIALISTS

A—CARTER, M. M., scalp, facial massage. 1512 Broadway. Oak. 3204.

DIEHL'S HAIR GOODS
Dyeing, bleaching, henna packs in all shades specialty. PERMANENT HAIR WAVING 469 14th st.

LADIES and gentlemen; electric treatments given for face and scalp. Room 211, Hours 10-4, Commercial Bldg.

MRS K. PARKS successor to Mrs. C. Wall, scalp treatment, shampooing, facial massage manicuring Merritt 3309, 1211 E 23d st.

FOR THE HOME

DRESSMAKING AND MILLINERY

DRESSMAKER thoroughly experienced in every line; accustomed to own high class trade in New York; here lately, with styles of individuality 1865 Alice street cor. 13th. Tel. Lake 1160

E. D. M. School of Costume Design; Studios 577 Geary, S. F.; Pros 7514

MATTRESSES

MATTRESSES made over. Factory service. Phone Merritt 219
MULKEY MATTRESS CO. 607 EAST 12th street

POULTRY AND GAME

FOR high-class table poultry go to Fred Diehl, 524 Franklin; Lake 464.

CARPET CLEANING

LESTER Steam Carpet Cleaning Co., 618 26 st.; phone Oakland 4184

VACUUM CLEANERS

CLEANERS rented, sold on terms Fillmore-Burpee 17th-Bdwy O 6678

LAUNDRIES

SANITATION is as necessary in the home as it is in the laundry. While away on your VACATION let us clean your pillows
EXCELSIOR LAUNDRY CO.,
PHONE OAKLAND, 649.

BUSINESS CARDS

PUBLIC STENOGRAPHER

MRS B. E. McCLAIN, 408 Albany bldg., 1512 Broadway; Oak. 3602

MISS GEORGE 217 Dalziel Bg., O 2836

PUB STENO Legal papers. Ftvl. 1860

FLOOR POLISHING

HARD wood floors cleaned and polished

STAMPS AND DIES

[illegible]
906 Broadway, Oakland
Phone OAKLAND 2050

BARBERS

BARBER furniture, bought sold exchanged, terms; barber supplies Oakland Barber Supply 415 10th street

DOG AND CAT SPECIALISTS

DR. B. F. MURRAY, 5331 College, nr. Bdwy.; dog, cat treat., brd. P. 5835

REPAIRING

UPHOLSTERING

ANTIQUE and mod. furniture reupholstered, repaired, refinished, competent workmen; prices reas. R. J. Hunter 2156 Tel. O 3735. Est. 1887

BOSTON Upholstering & Mattress Co. 3973 Pied ave. Upholstering of all kinds, prices right; work must be right. Pied. 153; eve. Pied. 1956W.

STOVE REPAIRING — PLUMBING

EXPERT stove repairing, plumbing; cut rates. 1635 E. 33d; Merr. 1738

THE HEAT STORE
1756 Broadway. Oakland 74.
Have your stove work done by a reliable firm. Stoves and water heaters disconnected, moved, repaired. All kinds of GAS-APPLIANCE work. French ranges built; steel ranges installed. FOR SALE—New and used ranges and water heaters. Our experts are at your service.
JOHNSON-LIEBEY CO.

CLOCKS REPAIRED.

CLOCKS repaired 904 Broadway.

AUTO REPAIRS

FOR auto repairing, etc., see after "Automobiles For Sale" today.

BUILDING

A— BUILD
Bungalows, flats, apts., in great demand. We can make your money earn 20%. Plans, specifications free. We furnish money. Phone, we call.
CALIF. BUILDERS' CO.
1534 Franklin st. Lakeside 2428

A1 BUILDING repairing, remodeling counters, store fixtures, screens etc. Estimates free. J. W. Forbes, Lake. 6568.

ALWAYS call Cook; he builds, alters, repairs; plans free. M. 2018, 6-7 p. m.

ABILITY as contractor and builder; repairs. C. M. Dean. Fruit. 2957W.

AA— A. F. ANDERSON Building and repairing Mer 3034

ALL kinds of building, including repairs. B. F. Woolley, Berk 1198W.

ED DOTY, CEMENT CONTRACTOR. Office, 353 12th st.; Lake. 6750. Res. 2487 26th ave.; Fruit. 2501W.

PAINTING and papering, guaranteed. Wm. MacDougall; phone Oak. 6052.

PLASTERING Special attention to repairing; refs Oak. 5327; Lake 6750; T. D Sexton

Painting, Paperhanging
By day. Williams, Elm. 1020.

Paper Hanging $2.00 room up, tinting, painting; guaranteed, Sprague; Ftvale. 757W.

PAINTING, TINTING
Ex-service man. Lakeside 4563.

SHINGLING and roof repairing. G. W. Blaker, 1717 27th av. Frt. 1754W.

S. G. RANKIN Builder, Lakeside 4538
712 Haddon Road, near Excelsior.

PAINTER AND PAPER-HANGER

PAINTING, paper-hanging by day; reas. rates. Phone Fruitvale 216W.

ROOFING

DECKER & NEWTON make roofs leakless, fireproof; shingling; guaranteed; emp. liab. Plaza Blg. L. 478

G. L. MARTIN
ROOFS SHINGLED, REPAIRED
All work guaranteed 1831 Myrtle st. Oak. 9375. Pied. 520.

H. J. EDWARDS, shingler; estimates furnished; 25 years' practice in Oakland; employers' liability carried, 1215 Poplar st. Oakland 7246

EDUCATIONAL

GOOD positions for teachers. Fisk Tchrs' Agcy. 2161 Shattuck, Berk.

MISS Cunningham's private Commercial School, 211 13th st. Lake. 4171.

MRS. HAMBLETON, expert teacher, grammar school work. 155 10th st.

PARKER-GODDARD, 560 17th st Oak 6148 Gregg or Pitman, day, evg

WANTED—Teacher to give private secondary English lessons day time. 407 9th st.

MUSICAL

A—Rag-Jazz taught in 20 lessons. Christensen Schl., 3847 Tel.; P. 1024.

BAY CITIES Conservatory Music—Violin, mandolin, guitar, cello, banjo, tenor banjo, piano. C. B. Lininger, 624 Hobart; Lake. 5143.

BLAKE studio, 127 12th st. Oak 5218

HELEN and MARGUERITE GRAHAM Teachers of Piano and Violin Caldwell Court Apts. 21st and Harrison Blvd.; Lake. 2729.

LERCHER'S Violin, voice culture piano. 518 44th. P. 145

PIANO LESSONS PUPILS VISITED. G. L. GITCHELL MER 1080

HALLS FOR RENT

AAHMES HALL, 1260 Harrison st.; day or night; seating capacity up to 500. For further information see recorder, Aahmse Temple, 13th and Harrison.

DANCING

GET ACQUAINTED SOCIETY—Jenny Lind Hall Oakland's old-fashioned dance every Wed and Sat during July and Aug. Walter Gordon, mgr

GLINES STUDIO, 1515 Alice st Private lessons by appointment Oak 6683

MR and MRS. LORNE M. WILSON—Lessons by appointment. Studio, 610 14th st., nr Grove. 10 a. m. to 10 p. m. Oakland 6111.

WALSH-BAKER College of Dancing, hall 22d and Grove; socials Tues and Fri eves.; priv. lessons O 8795.

PERSONALS

ANY girl in sorrow, perplexity, needing a friend, adviser, is invited to call or write Miss N. Hudspeth, Salvation Army Home 2505 Harrison st., Oakland. Phone Fruitvale 564.

IF SICK or in trouble I will pray for you gratis. Unknown. Box 18015, Tribune.

EVERYBODY suffering with piles, fistula, ulceration, bleeding or itching piles write for free trial Painless Pile Cure. R. E. Tarney, San Jose, Cal.

GAS Consumers Association reduces your bill 15% to 30% 361 12th st.

GIRLS in distress or trouble of any kind will find a friend in the matron of Rest Cottage 2107 13th av.; Hopkins st. line, car G. Mer 2186

My wife, Marie Jose Halsey, having left my bed and board, I shall not be responsible for any debts contracted for by her on and after this 23d day of July 1920.
HENRY G. HALSEY, SR.

NOTICE OF NON-RESPONSIBILITY—Notice is hereby given that my wife, Adalline M. Black, has left my bed and board and that I will no longer be responsible for any bills incurred by her.
J. D. BLACK.

NOTICE is hereby given to the public that I shall not be responsible for any debts contracted for by my wife, Leila B. Maiden, on and after this 20th day of July 1920.
W. MAIDEN

REBATE 120, 395, 504, 505, 509, 817, 1192, 1197, 2117, 2119. Call 621 14th st.

THE Women's Emergency Hospital 1474 7th st., Oakland, will be glad to provide a room and meal for any woman temporarily stranded free of any charge. American Rescue Workers. Phone Oakland 2518. Mrs. Colonel Cummings.

TOURING CAR leaving for Los Angeles Tuesday; room for few congenial persons Oak 2066 Mr. Kidd.

WANTED—Whereabouts of Edward Goodfellow; important. Answer Box 497, Tribune

LOST—FOUND

BACK, brown leather cushion to auto stage, car No. 56, bet Niles and Centerville. Oak 900. Reward.

DOG—Airedale, answers to Laddie, scar on back above tail; wore collar and S. F. license tag; liberal reward. Phone Lakeside 795

DOG—June 20, Boston bull terrier, female, marked with four white paws and white neck; return to 416 59th st. Reward.

DOG—Young male Airedale, named "Pep." Ph. Berk. 1594J. Reward.

FUR—On Skyline blvd., Tunnel road or between Claremont and Oakland, a brown fox fur. Finder please call Piedmont 8566J.

FUR—Red fox in vicinity of Oak st and Fallon; reward. Oak. 6893 or Lake 4270

KITTEN—The two ladies who picked up at 604 14th st., please return.

PACKAGE books, cor Piedmont and John, reward. Return Frontier Press Co., 100 Hutchinson bldg., 17th and Broadway

PIN—Circle of pearls and green enamel leaves; reward. Mer. 2918.

SUITCASE; tan, lost Wed. on highway bet. Stockton and Oakland. Phone Ala. 2160J. Reward

SATCHEL—Aligator leather. Return to 1751 5th av.; $5 reward.

SHOULDER PIECE—Movies or Neptune Beach. Oak. 5218; reward.

TIRE AND WHEEL—On Highland ave. or Moraga road, Sunday afternoon, July 18th, one 35x5 tire and wheel; finder will be given reward on delivering same at the residence of Wallace M. Alexander, corner King and Union st., Piedmont.

WRIST WATCH—Lost about 3 or 4 weeks ago, wrist watch, between 416 15th st. and First National Bank. Call Pied. 4310W.

WALLET—Val. papers, checks, etc., on Grand ave. car or vic.; reward. Oak. 4528

FOUND

WALLET—Owner identify. See cashier, Tribune, 13th and Franklin.

HELP WANTED

MALE

AA—
Community Placement Service
Room 218, City Hall.
Phone Lakeside 3600, Local 34.
EMPLOYMENT BUREAU
For Soldiers and Sailors
SERVICE FREE

AAA—LEARN the barber trade free; positions guaranteed; scholarships good in U. S. and Canada. MOLUS BARBER SCHOOL, 768 Howard st., San Francisco.

AAA—Learn barber trade; wages paid; special rate next five. National Barber School, 417 10th st.

AUTO ENGINEERING SCHOOL—Repairing, vulcanizing, driving 5702 Adeline st.

BOYS, 16 years and up for large mfg plant; chance for advancement and to learn trade. Pacific Tank and Pipe Co., High st. and Tidal Canal, Oakland.

DRAFTSMAN for patent office work. W. A. Stock, 210 Syndicate bldg.

HELP WANTED— MALE—Continued

BOY wanted in tool room, one with automobile knowledge. Apply in person, Willys-Overland Pacific Co., 2860 Broadway.

BOY WANTED to drive truck. California Metal Works, 47th ave. and E. 12th st.

COLLECTOR—Reliable man, familiar with Eastbay cities; steady job; good chance for live wire; unmarried man preferred; bring references. Apply 1121 Washington st., Room 369; 4 to 6 p. m. only.

COLLECTOR with bicycle; must be familiar with city. $4 per day to start, 3 to 5 p. m., 373 Blake block.

CABINET bench hands for custom mill band sawyer and shaper hand. Box 9243, Tribune.

EXPERIENCED dry goods man, steady position, in a live country town, 50 miles from S. F.; state age, experience and salary. Box 6438, Tribune.

ENGINEER—First class man, capable of looking after all machinery in large laundry; good pay to efficient man. Box 12897, Tribune.

FIREMEN, BRAKEMEN, $200—$250 monthly, experience unnecessary. Write Railway, Box 3697, Tribune.

GOOD stockman for crockery and household goods; good wages, steady position for right party. 1120 Washington.

LABORERS wanted, $5.50 per day, 9-9½ hours. Apply Peterson Tallow Co., foot of 65th st., Emeryville.

MEN WANTED

Why not earn some big money and get ahead? How would you like to earn $100 a week? You can prepare for such a position if you are willing to invest about five hours a week, studying in your spare time at home.
We will agree to make you an expert accountant in a short time if you can qualify. We also agree to coach you until you can pass the state examination for Certified Public Accountant. A real job will be waiting for you.
Junior accountants earn from $35 to $50 a week; seniors from $75 to $200.
I shall be glad to explain our training methods to you at no cost on your part whatever. All inquiries treated as confidential.
For particulars write giving phone number, occupation and address, Box 6199, Tribune.

MEN
SPECIAL $25 RATES NOW ON FOR SHORT TIME ONLY
Learn auto and gas tractor engineering and driving.
Battery repairing and ignition.
Tire vulcanizing and repairing and oxy-acetylene welding
Only a short time required under our intensive practical training.
Call or write at once for our big free illustrated catalogue.

EARN WHILE YOU LEARN
HEMPHILL BROS.' AUTO AND TRACTOR SCHOOL
720 Franklin St., Oakland.
The largest chain of practical motor schools in the world.

MECHANICAL engineer, recent university graduate, wanted to enter our organization; mechanical engineer preferred electrical engineer acceptable. Only men of highest scholarship and pleasing personality should apply. Chas C. Moore & Company, engineers.

MALE CLERK twenty to twenty-five years of age for Railroad office; must operate typewriter. Box 6258, Tribune.

MAN with ref. for grocery clerk. 625 Market st.

RELIABLE, 2 night porters, 1 day porter, 1 pan scraper, 1 vegetable man, white or Chinese. 416 13th st.

SALESMAN, auto equipment; man wanted with own car; permanent. Dayne, Brown & Co., 2847 Broadway

WANTED—Routine inspector in laboratory of oil refinery; must be a high school graduate. Splendid chance for advancement. Salary to start $100 a month with a substantial bonus. Phone Richmond 9F1, Mon. 9-12 a. m.

WANTED—An experienced competent mechanical draftsman in the engineering department of oil refinery; experience in construction work absolutely essential; minimum salary $175 a month. Apply by letter only. Box 6067, Tribune.

WANTED—Young woman with ref. for general housework and assist with children, no washing, $50 Alameda 2763.

WANTED—Bright young man to learn the wall paper and paint business. 1531 Broadway, Oakland.

WANTED—Exp. Chinese cook; must room self. Apply at 2528 Ridge Road, Berkeley.

WANTED—Thoroughly experienced wall paper and paint salesman. 1531 Broadway, Oakland.

WOOD and iron workers; also helper wanted for truck and delivery body building; steady work. 1076 47th st.

WANT MAN with rig to sell and deliver cider. Enq. 514 6th st.

YOUNG man willing to learn view photography; a traveling position with good salary; must be first-class. Box 6090, Tribune.

YOUNG man to work in drug store. 703 Grand ave., Oakland.

1ST CLASS MECHANIC; apply in person; one that knows Overland product. Willy-Overland Pacific Co., 2860 Bdway.

10 Young Men
over 18 years for electrical mechanical bench work; 5½-day week; good rate on starting with good chance for further increased earnings. Apply
MR. SCHULTZ
WESTERN ELECTRIC CO.
40th and Hollis sts., Emeryville.

HELP WANTED—FEMALE

ASSISTANT stenographer in sales and advertising dept.; excellent opportunity for girl of tact, good health and education; interesting work, pleasant surroundings. Write in full, state age, education, salary expected, home phone. Box 6435, Tribune.

A WOMAN to do general housework and cooking for small family. Phone Pied. 4517W.

ACTIVE elderly woman, hswk. and care for 3 motherless children. Ftvl. 2438W.

A RELIABLE girl to assist with children and upstairs work. Phone Pied. 2724.

ASST. experienced bookkeeper; some typing; state age, exper., salary; steady. Box 6086, Tribune.

ARTS & CRAFTS. O. 6320

BOY wanted to run errands and help in office; dental supplies. 805 First National Bank bldg.

COLLEGE or high school student for permanent sales work evenings, 5:30 to 9, and Sat., 1 to 9 p. m.; answer fully, give phone. Box 6056, Tribune.

COMMERCIAL ARTIST to copy on Chinese trays, designs already made. Phone Pied. 5596-J evenings. Also need young girl for studio work.

CASHIER, experienced in restaurant. 416 13th st.

COMPETENT maid for waiting on table and second work. Ph. Ala. 258

COOK, 10 a.m. to 8 p.m. 408 Orange st.

CAPABLE woman cook. Oak. 5236.

ELDERLY lady, past middle-age, to keep house for elderly gentleman; good home, light work, small wages. Address P. O. Box 256, Bay Point, care of Mrs. Braden.

EXPER. children's nurse. Oak. 5236.

HELP WANTED—FEMAL

EXPERIENCED candy gi
1712 San Pablo.

EXPER. makers wanted;
need apply. Gerwin's. 47

GIRL or middle-aged lady
work in office; moderate
start; splendid chance fo
ment to right party; one
experience willing to lea
swer; position permanent
Tribune

GOOD business woman.
and credit, reports, outsid
515 12th st.

GIRL for general housewo
dren; good wages. Call

GIRL for plain cooking
light hswk; no washing;

GIRL wanted, Jeffrey's C
55th and Grove. Apply a

GIRL for dining room wor
ing house. 1001 Adeline.

HAND IRONER; first cla
Freison French Laundry
bert st.

LADY to assist in tailorin
der's, 1101 Washington s

POSITION open for lady st
and bookkeeper; good po
party; leave phone nu
6178, Tribune.

PRACTICAL nurses and
nent night nurse for
3900 Broadway

SURGEON wishes stenog
kookkeeper who has ha
perience. Apply betwe
room 619, Dalziel Bldg.

WANTED—Stenographer,
experienced; if you are
apply; $80 per month.
Madison st., Oakland.

WANTED—A capable w
general housework. 2 h
$20 a month. Berkeley

WANTED—A girl for gen
work and cooking. 5715
Pied. 3491J.

YOUNG lady stenograph
in general office work;
$75 per month; adva
right party. Apply No
Laundry Co.

YOUNG lady stenographer
clerical and operate
switchboard; permanen
American Photoplayer

YOUNG women desiring
telephone operating. A.
Franklin st.

MALE-FEMALE HELP

Nelson's Emp. Agcy.

WANTED—By old establ
a well educated man o
demonstrate the Chaut
for children (not book
work, with guaranteed
or part time 581 9th s

EMPLOYMENT AG

ARTS & CRAFTS.
Office Help and N

Chinese EMP.—Orienta
clean. 368 5th

JAP. EMP. House-c
7th st.; C

AGENTS WANT

FORD owners or salesm
cars, to handle new a
side line, or territory.
mission; easy seller. Bo

SALESMEN—SOLIC

A LARGE corporation,
scope, has an opport
high grade, ambitious
ling integrity; this is
tunity; the business i
and profitable and off
motion to right man. 5
ings Bank Bldg., Oakla

EXP. tire salesmen wan
Alameda Co., wholesa
Apply 2115 Broadway.

SITUATIO

WANTED—MA

AUTO REPAIR WORK
auto repair shop by
with considerable e
general repair work
work. Box 6171, Trf

ANYTHING — Wanted,
mornings and evenin
young man going to
5958, Tribune.

ANYTHING—Colored
work, anything, night
Lakeside 2759.

ANYTHING—Young ma
hours work in evenin
Oakland Tribune.

ANYTHING—Man, work
eve. for room. Oak.
5 and 6 p. m. E. Cli

AUTO accessory office
this business well; ag
Tribune, S. F.

APPRENTICE, young m
learn trade immediat
man. Box 12896. Trib

ANYTHING—College m
month's work. Box 12

ANYTHING—Married m
wants work. 615 25th

BOOKKEEPER, typist,
tion; exper. factory,
and pay roll. Box 547

BOOKKEEPER or c
married; a few hours
ings. Box 6089, Trib

BOOKKEEPING — B
kept, reconstructed;
or week. Box 6175,

CHAUFFEUR—Young
steady position as
driver, or work in a
Ph. Piedmont 4763J,
Tribune.

COACHING—Gentleman
students in algebra,
trigonometry; refere
Berk. 6047J., evening

CHAUFFEUR—Exp. cha
position with private
with last party; best
Box 5476, Tribune.

COLLECTING on com
kinds results; ref
12903, Tribune.

CAR DRIVING—Single
keeping car in repair.
2103 San Jose ave., A

CHAUFFER, private;
able care for car; lo
steady work. Box 6

COOK—First-class Ja
place after 5 p. m. Ge

DRIVER—Driving a m
vate family or truck
wants position. W.
13th avenue.

DRIVER—Exp., wishe
tion, any make tr
Tribune.

DAY WORK—Experie
wishes house clean
work. Ph. after 6 p.

DAY WORK—Japanese
House-cleaning and
by day or hour. Lak

DELIVERING or C
hours day; have
6082, Tribune

DAY WORK—Japane.
house cleaning, day
Oak. 4953.

DAY WORK—Japaner
house-cleaning by
Phone Lakeside 412

Continued on ne

WANT
COST
20c a line f
day; 15c a lin
for 2 or mor
$1.00 a line
$3.00 a line a
in advance
36 letters per

WANTED—MALE—Con

t—Wax, polish and oleums patched, wax, y day. Oak. 9456.

ants work by the day. ribune.

—Japanese, all kinds of and washing clothes: Piedmont 2578W.

EANING, L. 3013
ns, ceilings, walls; city job or hour.

or garden work wanted boy in private family y. Lake. 3832.

w cleaning (colored) indows. Oakland 3804. ling to size, make, etc.

—Boy, high school student, position in office during and after school hours. Day, 1726 34th ave.

, age 28, experienced correspondent, office ox 267, Tribune, S. F.

mry hotel close in, e man as porter and handy with tools; clean r; board, small wage; kly. Box 5996, Tribune.

NG, painting, tinting 488 Alice st. Ph. Oak-

Paperhanging
SOME, Ph. Merritt 2404.

G—PAPERING
Callender; ph. Oak. 467.

d paperhanging done cheaply by day. R. J. t 4924; 515 E. 11th st.

S laborer wants work; Phone Lakeside 3052

Reliable, exper., colored work in store, office aurant. Box 6259, Trib

Japanese boy wants a a porter. Lake. 2396.

TY ADS" SUNDAY.

ANAGER; hotel or club; ll charge, city or coun- 111, Tribune.

fternoon and evening rd repair shop by Uni- ent. Box 5779 Tribune.

night, anywhere around erences. Box 6181, Trib.

ED SOLDIERS

of janitor, married ex- children; understands oil furnaces and elevad prefer quarters on take charge of first- ng house, Oak. or S. F. ribune.

—Can drive any make ny one or parties going sh the best references; und the first of August. awyer, 2431 Market st.

Young married man dy position; A-1 clerical eeper, stock clerk, can A-1 references. F. M. Webster st., Oakland (colored), ex-sgt. mjr., s chauffeur or any kind ork; best of references. de 1897, call Stokes.

—Young man just out of ts job as chauffeur; character; familiar with city ox 5475, Tribune.

fireman, 7 months' ex- 108 25th ave.

g jobs for colored ex- n are requested to com- with H. L. Richardson, street. Phone Oakland s 12 m. to 8 p. m.

a good typist, copying nvelope addressing to do y an injured ex-soldier. keley 6891W.

WANTED—FEMALE

ples Emp. Acy
st.; Oakland 4405. office in Oakland. GOOD HELP.

ess Emp. O. 737
Miss Mason, 411 15th st

rown's Employment
nklin; Lakeside 820. d, reliable help

RAPHER with 7 years' in legal, commercial and lines, desires permanent position. Box 6085, Trib.

work wanted by Jap- for half days. Phone

woman accustomed to ne public, wishes position ture. judgment will net for honest effort. Pied-

NG, typing, clerical 15 years' experience; by y. Box 12889, Tribune

ight housework; com- n; 10 a. m., 7:30 p. m. ork; home nights. Mer- a. m.

AID desires chamber- reliable private family; hotel work. Box 5178.

ild evenings; teacher; in for home. E. Oak. or ll a. m., 9-10, phone Lake-

t class cook for mine or ood wages; best refer- 2 Willow st., Alameda.

CHILDREN in my home ay. Reasonable. Merritt

ants position; ref.; some understands multigraph- 6672, Tribune.

wanted by fashionable r; good reference. Phone 210.

K wanted by Japanese do any way. Call even- side 601.

first class laundre- 828 Cornell ave., Albany

—A Japanese girl wants nd ironing or housework Phone Pied. 1734

—Lady wishes to ay. 1230 Filbert. Oak 6131

S—A French girl desires s child's governess or a companion; will teach 225 Chestnut st., Alameda

RK — Japanese woman osition for half day work; ttle English. Piedmont

EPT, by a refined lady in less home with children Tribune.

RK wanted by the day, 10 hrs. a day; must be Box 12891, Tribune

S—Experienced colored wants work by the day ave. Phone Elmhurst

SS wants day work,

WORK—Exp. laundress only. Lake. before after 5 p. m. Miss Williams

dress of Curtains
n. Phone Alameda 2051.

—An experienced woman osition of managing apart- se, capable of taking care ro; best ref. Box 6176, Trib

—Capable young business esires position managing t house; best of references 8870.

uld like care of semi-in- d preferred where night not required. hospital refs., Protestant. Box ibune.

ractical hospital exp., sition as nurse and com- kes other cases. Ref. Oak.

er, care for children by Lakeside 4827. Sunday 10-12 morning only.

mpetent nurse wishes po- valid or aged person; home est 5126.

LTY ADS" SUNDAY.

SITUATIONS WNTD.—FEMALE—Con

STENOGRAPHER—Span.-Eng.; 6 yrs. exp.; knowledge multigraphing, mimeographing, all office work; Oak or S. F. Box 6163, Tribune.

SEAMSTRESS, remodeling; one who knows how; home or out by day. 170 8th st.; Lakeside 4369.

STENOGRAPHER wishes position; legal preferred; 5 yrs. exper. Phone Oakland 8812 bet. hours of 4-5.

STENOGRAPHER, 6 yrs. experience machinery, auto supplies, desires position. Phone Berk. 9004W.

TYPIST desires typing at home. Box 1920, Tribune.

WE CAN SUPPLY YOU WITH EXPERT STENOGRAPHERS, BOOKKEEPERS, CASHIERS, CLERICAL WORKERS, TELEPHONE AND COMPTOMETER OPERATOR, almost at a moment's notice. Professional section. PUBLIC EMPLOYMENT BUREAU. State of California, 401 10th st., Oakland; phone Oakland 781; service free to employer and employee.

WASHING—Woman wants washing to take home; curtains washed and stretched 25c and up. Oakland 5228.

WASHING taken home by the bundle; lace curtains a specialty. Berk. 7450J.

WASHING AND IRONING—Japanese woman wants work by day or hour. Lakeside 5094.

APARTMENTS

ASHBY, 2219, Berkeley—Four large, sunny, well-furnished rooms, near trains; garage, $50.

A BEAUT—3-rm. upper unfurnished apt., adults; rent reas.; refs. Mer. 2827.

A YOUNG lady to share apt. Call or phone Oak. 3160. Apt. 15, Madison Park Apts., 9th-Oak.

A 2-RM. APT. hot and cold water, steam heat. Phone 3618 Telegraph.

ATTRACTIVE furnished 2-room apts. 4720 Shattuck, cor. 48th

BROWNE APTS. High-class front, 5-rm. unfurn. apt., on lake; enchanting view, $95; 3-room apt., finely furn., $75; adults, refs., 2 blks. Key Route. 1525 Oak st.

CASA ROSA APTS.

3-room beautifully furn. front apt. 1421 Market st., opp. 15th. Phone Oak. 4161.

EDWARD APTS; unf. 5493 College Ave.; new 3-r., S. P., wall beds, stoves; $50.

LAKESHORE AVE., 350—2-rm. unfurn. apt.; heat, hot water

MAY BELLE APTS., new 2 and 3 rms. unfurn.; hdwd. flrs., wall bed, gas range, linoleum; 1 blk. K. R.; ½-blk cars; garage, phone. 719 54th st.

NEW—Lakeside Dist., 3 and 4-r. unfurn. apt. flats; hwd. floors, garage. Everything new. Apply on premises 11 a. m. to 3 p. m. 355 Perkins st., opp. Palm ave.

NEW and modern 3 and 5 rms., unfurn. apts.; hardwood floors. 2627 Fulton st. Berk. 7793.

NEW and modern, 3 and 5 rms., unfurn. apts., hardwood floors. 2627 Fulton st. Berk. 3076J, or Berk. 7799.

OAKDALE APTS.—Sunny 2 and 3-rm. apts., near K. R. Inn. 547 24th st. Oak. 2567.

UNFURN. 2 rooms, kitchenette and glassed porch; stoves in and connected. $25 mo. 3117 Adeline.

$20 TO $35; 3 and 4 rooms and baths; near S. P. K. R. Phone Oak. 8124.

1 AND 3-ROOM furnished apartment. 414 26th street. Oakland 7328.

HOTELS, ETC.

HOTEL SUTTER — Absolutely Fireproof
14th and Jefferson sts., Oakland
Under New Management
Newly renovated. Special summer rates, all outside sunny rooms "SAFETY AND SERVICE."

BAGGAGE-MOVERS

FRUITVALE EXPRESS CO.—Moving, expressing and hauling at half price. Phone Fruitvale 1335.

STAR Transfer; bag stored 5 days FREE; city, country moving. 2017 San Pablo; L. 3162; P. 5333J.

TURNER'S EX. CO.
Oak. 3082. Res. Oak. 7211
We call for baggage checks. 5 days free storage; city, country moving.

FURNISHED ROOMS

ALAMEDA, 9th st., 1116 (nr. Central ave.)—Two furnished housekeeping rooms, with private bath, toilet

ATTRACTIVE corner room in private home; desirable location, reasonable rent. Phone Merritt 2252.

ARDLEY AVE., 3525—Sunny front room, on Hopkins st. car line.

AIRLINE, 816—Lovely rooms, upper flat; adults only; reasonable

BEAUTIFUL furnished room in finest section of city; handy to cars, references. Lakeside 6675.

CENTRAL AVE., 1100—Ala.: 5 furnished rooms; suitable for family of adults or two couples who would be willing to use same kitchen and dining room; near S. P. and cars. Ala. 4216J.

ELM ST., 3309—Front suite of 2 nicely furnished rooms for 1 or 2 men; Bachelors' hall; reas. Nr. Telegraph.

E. 26TH ST., 2317—A large sunny room, with bath, in private home, for gentleman.

E. 15TH ST., 1613—Room, furnished, suitable for working man or couple.

FILBERT, 2523—Neatly fur. front rm. to lady who wants to share home with couple; reas.

GARLAND AVE., 63—One or two rooms, private. Oak. 8730

HOBART ST., 526, nr. 21st and Webster, beautifully furn. front room in good private home of adults; near Lake View; reasonable

HOBART ST., 530—Nice room for city trains

HARRISON ST., 1551 front room; op. lake, private home, gentleman.

HARRISON st., 1527—Sunny rm. with light hkpg.; per. emp. gent.; phone.

MODERN, lovely room, private home; hot water, phone, etc.; reasonable; gentleman. Ph. Lakeside 4563

MADISON ST., 1544—Overlooking lake, fine location, gentlemen.

sunny room refined private family, teacher or business S. Piedmont Kitchen privileges.

AVE., 320—Large sunny nicely furnished in private conveniences. Oak. 3219

ST., 1124—Large sunny room, suitable for one or two men.

READ "REALTY ADS" SUNDAY.

768 Oakland — Sunny suite, in private home; suitable for 2 or 3, adults only.

AVE., 2645—Newly fur. and bath, in private family.

AVE., 228, nr. Y. M. C. A., furn. front room.

TELEGRAPH AVE., 2642—Newly fur. and bath in private family.

TELEGRAPH, 2425—Nice sunny airy

TELEGRAPH AVE., 2114—Close in; room, bath, $12 month.

WALSWORTH, 598—Desirable room in fine home, rug, water, shower, Pied. 7163

ST., 1969—A pleasant room, private home, near locals; gentleman

WEST —Furnished attic room, gentleman pref.

1ST AVE., 1112—2 rms., nice, clean, sunny, Phone Merr. 2748.

2 LARGE, sunny rooms, with private family near 2 car lines, all modern conveniences. Board if desired. Phone Elm. 667.

2 ROOMS—Gentlemen; private home; near Key Route, Oak.-Antioch and street cars. Phone Pied. 6086W.

44TH AVE., 1052, off E. 14th st., Oakland—2 bedrooms.

AVE., 3109—One nice room for gentlemen in private family.

ROOMS TO LET—FURNISHED—Con.

4TH AVE., 1438—Sunny, nicely furn. room, walking distance; private family

5TH AVE., 2001—If there is a real honest-to-goodness gentleman or lady who would appreciate a room in a private family they may obtain same. 2001 5th ave. Mer. 2196.

8TH ST., 293—Large furn. sleeping room for two men.

12TH st., 783—Sunny front room, close in; car line, ferry depot, shipyards, free bath, phone, elec.; reas

12TH ST., 259—Nicely furnished rms.; hot and cold water; $3 up.

13TH ST., 107—Large front sleeping room, facing lake.

14TH st., 1228—Large front room, running water, suitable for 2 men.

15TH, 1419—3 rooms furn. and bath; near shipyards

16TH ST., 1014—Large, modern, sunny room, suitable for 1 or 2 gentlemen; private home; breakfast optional; close in; near trains. Ph. Oak. 2555.

20TH ST., —A nice furnished sunny rm., private bath; nr. K. R., S. P.

22D ST., 466—Nice front room, near cars.

22D ST., 611—Pleasant rm. private K. R., S. P. Ph. Oak. 6635

27TH ST., 565—Furnished room; also garage; walking dist. Lake. 3050.

33D ST., 668—Large nicely furn. sunny room, bath, elec., ph., pri.; $10 mo

52D ST., 845—Furnished room, with or without board, private family, near Key Route. Pied. 5626W.

59TH ST., 1083—One nicely furnished room in private family.

ROOMS TO LET—UNFURNISHED

JEFFERSON, 1519—Clean, sunny, unfurnished suite; near Sixteenth st.

LIESE ave., 3214—9 rooms, rented singly or in 3-room suites; $12.50 mo.; hot and cold water inc.; no children; garage.

WEBSTER APARTMENTS
1558 Webster street
3-room sunny, unfurn. apts.; gas range and linoleum; steam heat; free telephone. Attractive rates to permanent tenants. Mrs. B. F. Corsten, manager.

HOUSEKEEPING

ALAMEDA, 719 Santa Clara avenue Large front room, running water, other rooms, with all conveniences.

APGAR ST., 732—2 unfur. rooms, bath, private entrance, near K. R.

ALICE ST., 916—Room and kitchenette, everything furnished.

BROCKHURST, 718, off Grove, between 32d and 33d—Two furnished rooms.

BACHELOR apts., furn. 1321 Market

CASTRO, 726—2 large, nicely furnished, sunny, heat, private bath, wall bed, central.

CLARK ST., 3819—2 fur. hskpg. rms., gas, water, bath, inc.; lady pref.; $15 month.

CLARK ST., 3819—2 fur. housekeeping rooms, $15; inc. gas and water.

E. 12TH ST., 727—Two nice sunny housekeeping rooms; gas, light, telephone free; rent very reasonable; near Hanlin shipyard

ELLIS ST., 2917—3 housekeeping rms., $25 including water and elec., no children; South Berkeley.

GROVE, 2557—2 furn. hskpg. rms., hot, cold wat., lights incl. Lak. 650.

GROVE, 2237—Sunny 2 and 3 rms. for hskp.; reasonable. O. 5240.

HARMON ST., 1612, Berk.—Two-room suite for light housekeeping.

HARRISON ST., 706—2-3 housekeeping rooms; adults

LIGHT hskpg. room for lady employed. Ph. Fruitvale 1195J.

LINDEN st., 923—Housekeeping room, elec., gas, 1 or 2 men; nr. Moore yd.

MARKET ST., 915—Sunny 2 rm. furn.; all conv. Close in; garage; reas.

READ "REALTY ADS" SUNDAY

PIEDMONT AVE., 3629—Cor. Moss, 2 front furn. rooms, near Key Route.

TENTH ST., 615—Cor. rms. and kitchenette, newly furn., very central.

3 BLKS. from Tribune, housekeeping or sleeping rms., gas, elec., phone free. $9 to $12.50. Lakeside 4197.

7TH AVE., 1641—Large unfurn. room, suitable for light hkpg.; all conven.

8TH AVE., 1755—2-rm. apt., gas range, elect., 1 large front alcove room. Merritt 3330

9TH AVE., 2520—3 pleasant sunny rooms, 10 min. ride from Broadway; 8th ave. car line.

9TH AVE., 1035—Two rooms for housekeeping; adults only.

10TH ST., 584—Suite two rooms, private entrance; adults, call morn.

15TH ST., 1119—Front rm., kitchenette, furnished, gas, elec., water, $11.50

16TH ST., 520½—Two pleasant connecting hkpg. rooms; also single hkpg.

17TH, 420—Kitchenette r. $4.50; basement $2.50. Opp. P. O.; gas, elec. free.

18TH ST., 626—Front, sunny room, kitchenette; 2-room, private bath; adults.

18TH ST., 526—Sunny cor. front rm., elec.; 2 blks P. O.; suit 1 person.

23D ST., 590—Nice large sunny room.

24TH ST., 367—1 rm. and kitchenette for hskpg., $5 a week and up.

27TH st., 594—2 clean sunny rooms, with kitchenette; suitable 2 adults employed. Lakeside 1814.

35TH ST., 350—Cor. Webster; 2 small rms. and kitchenette; free gas, elec., phone, bath and garage; clean, quiet; adults; $25.

45TH ST., 328—Furnished room, priv. home; hskpg. priv. Pied. 2793R.

ROOMS—APARTMENTS WANTED

MUSIC studio wanted, well appointed, large double parlors, private residence; close in, Oakland. Berk.

WANTED—By middleaged quiet couple, 3 unfurnished rooms; use of garage; small car; state price. Box 6179, Tribune.

BOARDING

ALAMEDA, 1504 Verdi—Private home desires 2 gentlemen or business couple; excellent board; close to trains and beaches. Ala. 4248J.

ALAMEDA, High st., 1404—Board and room in private family for couple; no other boarders; good home cooking; exclusive district, convenient to cars. Phone Ala. 2663W.

ALAMEDA, San Jose, 2103—Board and beautiful rooms on car line; near Park st. and S. F. trains.

ALICE ST., 1817—Rooms with board; attractive and homelike. Ph. O. 1627

E. 16TH ST., 430—Nice, sunny, airy room for 1 or 2; French private family; homelike; phone; near car, trains; 2 blocks from lake.

E. 19TH ST., 1032—Board and room for a gentleman in a family located comparatively near 36th st. and Telegraph av.; give terms. A. F. P.

E. 14TH ST., 450—Furn. rooms for 2 or 4 men or couple employed; home cooking; near cars and K. R.

E. 12TH ST., 112—Near 1st ave.; rm. board 2 young men; $10 week.

KIRKHAM, 1114—Room with board, $9.50. Oak. 9268. 12th st. K. R.

LOCKSLEY AVE., 6235, near Claremont ave.; large sunny room; good home cooking for gentleman.

MADISON, 1509—New manager, homelike, excel. home cooking, h. and c. water in rms., conv. to all cars; reas.

OAK ST., 1131—A home for business people desiring only two meals per day; $46 per month. 1131 Oak. st., cor. 12th; near S. P. or Key Route.

ONE or two sunny front rooms, two meals; Protestant ladies, private home. Phone Merr. 2372.

SUNNY front room with board in private family, for 2 gentlemen or couple employed; nr. S. F. locals, no other boarders. Piedmont 7143J.

THE SISTERS of St. Francis, West San Leandro, can room and board ladies and girls very reasonable. West San Leandro 884.

ROOMS AND BOARD—Continued

WILL accommodate couple in comfortable home near Claremont; Key Route; $100; references exchanged. Give phone number. Box 6132, Trib.

13TH-GROVE—Board and room, by week or mo.; table board. Oak. 3957

26TH AVE., 1273—Room, board, home cooking; reas. rates; Oak.

26TH ST., 271—Lovely front room for 2 gentlemen; good board in private home. Lakeside 1518.

28TH st., 615—Front room, suitable for 2, private home; board if desired. Phone Oakland 3967.

28TH ST., 522—Two sunny front rms. with fireplace; suitable for two. Board if desired. Oak. 7324.

35TH ST., 697—Large pleasant rm. home cooking; gent. Pied. 4715J.

39TH ST., 696—Room and board; phone; ½ block Key Route.

ROOMS AND BOARD WANTED

FAMILY of three; board and room; must be clean, refined and homelike, must be Piedmont, Claremont or Lake district, references. Box 5481, Tribune.

ONE-ROOM with light housekeeping private family. Box 6166, Tribune.

ROOM and board by couple and two children, 1½ and 3 yrs.; private home with yard preferred; best of references. Particulars first letter. Box 5565, Tribune.

YOUNG WOMAN; working; wishes board and room for self and care of 10 mos. old baby during days. Box 12893, Tribune.

YOUNG lady wants room and board in private family. Box 6190, Tribune.

CHILDREN BOARDED.

EXPERIENCED lady wishes 1 or 2 children to board. 830 E. 18th st.

EXCELLENT home and care for infant. 2204 Santa Clara; Ala. 2779J.

GRADUATE NURSE will care child, h'rly, permanently; reas. Ala. 3964J.

HAVE GOOD home for 1 or 2 small girls; C. S. family. 829 E. 18th st.

KIND mother's exclusive care for 1 little child; reas. Berk. 2073J.

MT. HAMILTON foothills—Boys to board; best of care. Phone 9717 F2, San Jose

SMALL children boarded, mother's care. 3514 Woodruff ave.; take G car.

INVALID HOMES

ATHOL Sanatorium. Berk. 6993-W.

OUT-OF-TOWN

HOUSES, ALSO SUMMER BOARD

COTTAGES at BROOKSIDE
"In the Santa Cruz Mountains"
AUGUST - SEPTEMBER.
P. O. Box 100.
Felton, Calif.

BROOKDALE—For rent for August, house accomodating 8; $50 month. $12.50 week. Pied 2143J.

COTTAGE; furnished; Monte Rio and Tyrone. Aug. 16-31. Pied. 155J.

MONTE RIO, August 8—Furn. 4-room cottage. Phone Alameda 1017J.

TO LET UNFURNISHED

FLATS

FOUR-ROOM upper flat. 1107 Poplar st. Price $16.00 per month. Pied. 2596, or Oak. 9142

READ "REALTY ADS" SUNDAY.

UPPER flat, 950 35th st.—6 rms., sun all day; $25. Phone Merr. 2047 or inquire on premises.

2 L. F. $12; 3 upper $14, water free; transfer Univ. ave. Sacramento st. dinky to 1347 Nielson st., Berkeley. Call Sunday.

HOUSES

A 7-ROOM Claremont bung., new, modern and up-to-date; near Key and car lines; $65. Lake. 4693, Pied 6768 nights.

for rent see the Melrose Acres advertisement under "Lots for Sale."

COTTAGE of 5 rooms at 926 Pomona avenue, Albany, at S. P. Ramona station.

If you can't find the bungalow, apartment, flat or house you want, visit our Free Rent Bureau. If it's for rent, we have it.
BREUNER'S
"Everything for the House"
CLAY AT 15TH

MODERN 7-room house, 4th Avenue Heights; 12 min. service on 2 lines; garage in basement. Lake. 4370.

READ "REALTY ADS" SUNDAY.

4 LARGE unfurn. rooms in private modern cottage; hardwood floors; large porches; light; water, phone free; adults; $45. 556 27th st.

6-ROOM house with slp. porch, on corner; beautiful view; $60, including water. 5166 Fairfax ave.

7 ROOMS and garage, owner reserves one; nr. Park blvd. W. R. Douglass, 1075 Glendora ave.; Merritt 2272.

11-ROOM house, near university grounds, Berkeley, suitable for boarding or rooming house. Phone Piedmont 2174-W.

TO LET, FURNISHED

FLATS

FOR 1 month; adults only, artistically furn. sunny 5-room strictly modern flat in beautiful part of E. Oak. Baby Grand piano. Phone Pied. 407.

FURNISHED flat, 4 rooms and bath; references. 815 Isabella st.

FURNISHED 4-room flat with piano; gas and electricity. 1541 6th ave.

FURN. cottage flat; 5 rms., bath; afternoons or Sunday. 966 55th st.

FURNISHED 5-room flat. 806 11th st. Call after 5 o'clock.

FURN. FLAT; $65. Pied. 1342J.

LOWER flat, 4 rooms, $22; adults; nr. No. 7 car. 1763 36th ave., Fruitvale.

MOD. 4-rm. upper flat, $40; adults only. Apply after 4 p. m., 544 45th st.

READ "REALTY ADS" SUNDAY.

SWELL flat, 1230 Filbert st.

WHOLE or part of 6 rm. flat, complete. Ph. Oak. 4575, 9 to 9 p. m.

5 LARGE modern sunny rooms and slp. porch, close to Key and locals; adults; no dogs or cats. 5425 Grove.

2 RMS., sunny, partly furn.; gas, elec.; garage; adults only. 686 30th st.

3-ROOM sunny modern upper flat, wall bed, private bath, phone. 328 45th st.; $35.

$30—5-room, sunny lower flat, water free. 1611 13th ave. Ftvl. 1740W.

HOUSES TO LET—FURNISHED

ALAMEDA, 5 rooms and sleeping porch; piano; hdw. floors; no garage; adults only; ready Aug. 5, $60. Phone Pied. 769.

FOR lease—Beaut. 9-rm. furn. home; ref.; Lake dist. 686 Lerida, off Lake Shore.

FURNISHED 6-room house; garage; near school and cars; references req.; rent $45. Key 2519 E. 27th st.

FOR lease, beaut. 9-r. furn. home; ref. Lake dist. 686 Lerida off Lake Shore.

IN EXCHANGE for my board and care of little girl will share cozy little bungalow, couple with little girl about 6 yrs. 321 62d st., Oak., 2-4 p. m. except Sun.

READ "REALTY ADS" SUNDAY.

VERY cosy bungalow completely furnished, $75. 4972 Coronada ave.

$200 MO., modern 6 rm. slp. porch; 3 baths; furnace; h. wd. fls.; comp. furn., best Pied. n'gbh'd. Pied. 713.

HOUSES AND FLATS WANTED

BY permanent, reliable tenant, 5 or 6-room house or bungalow flat; adults; will pay $10 for usable information. Phone Piedmont 4157J.

BY AUG. 1, unfurn. 5 rm. cottage in good condition, Fruitvale preferred; rent reas.; adults. Box 5420, Trib.

FIVE to 7-room flat, furnished or unfurnished; walking distance City Hall, Oakland; by adult family. Ph. Alameda 1186.

HOUSES AND FLATS WANTED
Continued

FOUR-room furn. apt. or house in desirable location. Berk. Pied. or Oakland; adults. Address R. G., Box 6436, Tribune.

MAN and wife, no children, wish to rent furnished cottage with garage for any length of time; best of references. Telephone Market 655.

WANTED—7 or 8-room house or cottage to lease, with option of buying; suitable location, Oakland, Piedmont or Berkeley. Box 6102 Tribune.

WANTED—Furnished lower flat or cottage; within walking distance of business section for two months. References given. Call Ala. 1961W.

WANT to rent, unfurnished, on or before Aug. 15, 6-room house or bung. in good location; employe of large corp'n, steady. Box 5082, Trib.

WANTED by elderly couple; 6-room unfur. bungalow nr. Grand ave., or Oakland ave. cars. Oak. 2715

WANTED—Furn. cottage, 4 rms.; 2 bedrooms; Rio Nido or Monte Rio. Rent reas. from Aug. 1st to 15th. 1114 7th ave., E. Oak.

WANTED for Aug. 1 to Sept 1, a fur. house, 7 or 8 rooms; can furn. best refs.; price no object. Oak. 7527. 9 a. m.-2 p. m. or 6-8 p. m.

WANTED 4-room furnished cottage; reliable, permanent tenants. Box 6177, Tribune.

WANT to rent house of 6 rooms, modern, not too far from business section. Box 6261, Tribune.

4 OR 5-ROOM furn. house or flat; $30 or $35; adults. Ph. Pied. 2462J.

5-ROOM bungalow or cottage; no children; good location; will take two year lease. Pied. 5474J.

OFFICES—STORES

FOR RENT

AAA—Very desirable office space to rent; centrally located; on San Pablo ave., facing city hall plaza. Apply W. F. D. Brown, Oakland Tribune, 13th and Franklin sts.

HALF OF STORE in busy part of Broadway; suitable for jewelry, optician, millinery, stationery, etc. Inquire Beltina & Harding, 1323 Franklin.

WILL RENT ½ my store to responsible party; two good display windows; suitable for brokerage business or office specialties; one block from 15th and Broadway; state full particulars in your first letter. Box 6103, Tribune.

HOUSES FOR SALE

Art Bungalow

In one of the most beautiful residence sections of Oakland, planned by two artistic women who understand housekeeping requirements; built for their own home, by day labor and never occupied. Refreshingly different from the usual run of contractor-built bungalows—nothing skimped, nothing crowded. The rooms are large, well lighted and correctly arranged with places planned for piano, pictures and furniture. The kitchen is a wonder with tiled drain and shelves and cupboards and closets and bins galore, all within easy reach. Days were spent in planning this kitchen. There is a big fine, completely window-enclosed sleeping porch with a small open sleeping deck adjoining. The living room is big with a beautiful blue and gray tile fireplace and adjoining book cases clear across one end. Ivory finish with just the right wall paper; panelling predominates in living, dining and bed rooms. Bath with shower; cement garage down stairs adjacent to fully cemented basement. The lot is big, 50x125 and level. This bungalow is of cement of the very best type and could not be duplicated upon a similar lot today for less than $7500. Owner anxious to sell (on account of change of plans) and has made a price of $6500 on terms. Phone R. F. Harrison, Lakeside 1600, any time except Sunday. On Sunday call at the premises 1141 E. 23d street, Oakland, between 12 and 4 p. m. Take "E" car at 13th and Broadway and go out Park Boulevard to East 33d st.

A GOOD 4-room cozy bungalow in established district, close to schools, stores, cars and commute trains; house and grounds neat and clean; tastefully papered and painted; can be seen day or evening. 1607 41st av. $3500, $500 down, $30 per mo. Owner, ph. Fruitvale 2081J.

A SNAP—$500 DOWN
$4600 buys a cement bungalow, with beautiful gum finish, hardwood floors, tile sink, all built-in features, 5 rms. and breakfast rm., near 2 car lines; garage; at cost, nothing down. Phone Okld. 742, evenings Merritt 3531

ALMOST new 4-room bungalow; garage and chicken houses; lot 66 ft. front, all wire fenced; vegetables; 4 blocks from the heart of Broadmoor, 1 blk. from S. P. Take Melrose Express to 105th ave.; 10504 Dante st.

A 5-RM. CEMENT BUNGALOW.
Only $4000 and has hdwd. floors all through, comp. floor in bath, all rms beautifully papered, garage; lot 40x125; 2 yrs. old; like new. Phone Okld. 7424, evenings. Merritt 3531.

A BEAUTIFUL BUNGALOW
Hardwood floors, 6 rooms and garage; close to cars, school and Key Route; just completed; terms if desired. 807 Brooklyn ave., near Park Boulevard. Owner and builder on premises. Louis Fedt.

ARE you interested in buying a new bungalow? This home just completed in Fourth Ave. Heights and for sale by owner. Address 4420 Park Boulevard; opened for inspection bet. 1 and 6 o'clock on Saturday and Sunday afternoons.

A REAL home; cement exterior; hdwd. floors; 8 rooms; garage; furnace; best location in Lake dist.; brings $90 rent; cash or terms $8500. Lake. 4693; Pied. 6768 nights.

A SNAP—7-room story and half bung., Claremont dist.; hdwd. floors, modern, up to date. 416 60th st.; Lake. 4503, Pied. 6768 nights.

A BARGAIN—Rockridge dist., 4-room cottage; room for driveway; easy terms, or trade for apt. house. Phone Pied. 7675W.

A PRETTY white cement bungalow of 5 rooms, hardwood floors and all modern features; nice lot; an excellent buy at $4250; terms. Phone Oakland 8681.

A SNAP—Seven-room cottage; basement; lot 35x 147; 28th bet. Teleg. and Grove; terms. J. G. Beard, Red Bluff, California, owner.

A MODERN 5-room home, lot 50x170; fruit trees, berries, chicken pens, rabbit hutches. 5016 Brookdale ave. Open Sunday. Pied. 5332J.

A 5-ROOM house, lot 50x132; $3000 cash or terms; 19th and Chestnut. Inquire 1030 22d st.; ph. Oak. 645.

A—MOD., sunny cottage 6 rms. Apply 1319 E. 26th st., owner; 8th ave. car.

ATTRACTIVE 8-rm. home nr. S. P., K. R.; terms. Apply 1511 Myrtle.

AA—See us for Claremont homes. Claremont Realty, 5667 College.

A 5-RM. mod. bungalow., hardwood floors, gar.; terms. 953 42d st.

BEAUTIFUL Rockridge cement home, must be seen to be appreciated. Five very large rms., reception hall, slp. pch., laundry and large garage. Price $7500. Call owner. Piedmont 6122J. 5514 Kales ave.

BARGAIN—Only $2250, on terms, for a one-room house and summer kitchen; lot 55x256; 32 fine fruit trees, chicken coops, etc.; make fine fruit and chicken ranch. Phone at once Oakland 8681.

BUNGALOW—$3750
5 rms., sleeping porch, garage; close to local and bay transportation; large yard, fruit trees and garden; terms. Mr. Greene, Salinger's, 1125 Bdwy.

BEAUTIFUL cement 6-room bungalow, like new, hardwood floors. Price $4750. Phone Lake. 4759.

HOUSES FOR SALE—Continued

BARGAIN—4-rm. cottage; lot 55x115; chicken houses; fruit trees; berries. Well and pump. Part cash, bal. easy payments. 5713 E. 15th st. Oak.

CLAREMONT BUNGALOW

Among beautiful trees and flowers, country atmosphere, yet only a block from Claremont school, stores and local cars and near Key Route; 5 years old, cement; 6 lovely rooms, breakfast room, slp. pch., floor heat, radiators, big attic, big basement, full cement driveway, cement garage; fine yard, handsome well-built home. Price is right, $2000 cash required. Inquire 5651 College ave.

CORNER BUNGALOW
New Cement

$4800—$1000 cash; very attractive. Hardwood floors in every room; 6 large sunny rooms, consisting of living room, dining room, kitchen and 3 bed rooms; one block to car line; location upper Fruitvale. J. A. Tremble, with Mutual Realty Co., 1437 Broadway. Lakeside 4800.

CORNER, 4-R. sunny Alameda Ctg., $1500; terms. N. Oakland small ctg., 50 ft. lot; $2300. Classy flats Telegraph at 59th; snap. Ctg. 816 21st st.; $3100. Young's, 5802 Telegraph ave. Pied. 3254.

CLAREMONT COR., $10,500—7 large sunny rooms, beautiful, finished basement, furnace, Ruud heater, gas.; near Key trains, College cars. Claremont schools, fine shopping center. Piedmont 5352W.

CORNER house, seven rooms, sleeping porch, garage; one block off Mandana blvd. Deal with owner. Box 6160, Tribune.

COTTAGE—5 rooms and bath; newly renovated. Price $2900; terms to suit. Owner on premises. 1327 10th.

COSY three room bungalow; lot 40x130; convenient to car lines and trains. 1936 Stuart, Berkeley.

COTTAGE—10 rms., elec.; gas; garage; snap. Teleg. 576; nr. 20th st.

FRUITVALE
Up-to-date store in good business district; attractive windows, shelving, counters and 4 living rooms, laundry, large yard; $2750; $500 cash, $25 per month. Box 6068, Tribune.

FORCED TO SELL

Modern 2-story 6-room sunny house located 817 45th st.; price $4000; will consider offer. Phone Oakland 4955.

FOR SALE—Cheaper than paying rent: 4-room cottage, gar. and electric, large lot and garage; price $1600. 1304 64th ave. Apply at 6510 Wheeler st., Berkeley.

FINE 7-RM. home; lot 50x185; fruit trees, berries; garage; small farm. all for $4750—$2750 cash; move in at once. 3143 Brookdale.

FIVE room furnished bungalow, East Oakland; easy terms. Box 5518, Tribune.

FOR SALE—Cottage; heart of city; $4000 net; $2000 cash. Goodman (owner) 340 Sansome st., S. F.

GOING AWAY

Must sell my new 6-room cement bungalow; hardwood floors throughout; new garage, cement runway; completely furnished; also nearly new $600 piano; price $5750; terms. Owner, 2617 35th ave.

HERE it is, if looking for something different: Exceptionally odd and beautiful little stucco bungalow home of 6 rooms and large lot; new, but shrubbery and garden planted; in beau. Broadmoor, only $6750; $1500 cash, bal. $50 mo. Owner must leave city immediately. 293 Broadmoor blvd., nr. E. 14th st.

IN beautiful Fruitvale, 9-room house, can be used as apartments; gas, electricity, garage, fruit, chickens; Fruit. 493. Call Sat. after 6 p. m., or Sun.

IMMEDIATE delivery, large five-rm. cottage, Melrose Park, near schools and cars. Phone owner, Merritt 191.

JUST COMPLETED

Attractive 5-6-rm. garage, all built-in fixtures. 2816 Delaware, Ftvle.; Mer. 3034, machine will call.

Lake Merritt Bargain

Lot 50x145; all improved; modern 7-room, 2 story; large living room; side entrance hall; beautiful dining room and 4 delightful bedrooms; every room sunny; hardwood floors; wonderful view of lake and hills from 2 porches; 3 minutes to Key Route and city cars; one block from Lakeshore Blvd., $8500. Inspection 2 to 5. 361 Hanover ave. Pied. 2093.

LAKE DISTRICT CEMENT BUNGALOW

Considered one of Oakland's classiest bungalows, located on a broad boulevard and only 5 blocks from Key Route and Lake View school; 7 rooms, all in old ivory; oak floors thruout; 3 bedrooms, breakfast room, furnace, basement and laundry, splendid garden. $10,000; terms can be arranged. Harry L. Davis, representing Mutual Realty Co., 1437 Broadway, Oakland. Lakeside 4800. No 6624

LARGE lot, 48x125; large 3-room cottage. 64 Garland ave., Oak. ave. car

MINNEY MOVED

Real Estate. Liberty Bonds
From 436 13th st., to 607 Syndicate Bldg.

MODERN 4-room bungalow at a bargain; hardwood floors, enamel finish. Key at 673 57th st.

NEW ARTISTIC BUNGALOWS
ORIGINALITY CHARM
WITH TERMS AS LOW AS
$500 DOWN

New 5 and 6-room bungalows (just completed); large lots; fine view; near S. F. trains, cars, schools; individuality and charm as to exterior; unique and tasty interior; some finished in southern gum; hardwood floors throughout; all built-in features, including breakfast nook; furnace and basement; large garage. Owner, 5364 Trask st., opposite terminus 55th ave. car No. 7. From S. F. take Melrose train, get off Fairfax station, walk north.

New 6-Room Bungalow
$2600 Cash

Balance of $3150 payable $37.50 a month; hardwood floors throughout; big lot with new garage and cement runway. I have a business proposition in Southern California which I must accept or lose a lifetime opportunity. To make a quick sale I will include all furnishings with NEW $600 piano in order to make a quick sale. See my sole agent, MR. HAYES, with WILLIAMS, 370 14th st.

Near Berkeley City Hall

Modern 5-room high basement cottage with driveway, near cars and S. F. trains.
$3000—TERMS
J. F. WHALEN, 407 Federal Bldg. Phone Oak. 2900.

NEW 5-ROOM bungalow, garage, nr. S. F. trains in Berkeley. Owner. Pied. 6382W.

NEW 8-rm. home; snap $5500. L. 1284

OWNER LEAVING U. S. A.

5-Room fur. bung.; hdwd. flrs., gar.; cor. lot (today ($3250). Bowdish, 230 First Nat. Bank Bldg., Lakeside 6461.

PRETTY—4 rms. and breakfast nook; hardwood floors, built-in effects; don't miss this; $300 down, bal. easy; immediate possession; good reason for selling. 1273 58th ave.

HOUSES FOR SALE—Continued

NEW modern 5-room bungalow, cash or terms. 3038 Maine st., E. Oak. and look it over.

RESIDENCE
2-story house of 6 rooms and enclosed sleeping porch; place is up-to-date in every way and a very attractive home. Located at 2380 E. 23d st., near 24th ave. Take "H" street car to 24th ave. Price $4750; will make terms to suit purchaser. House is open for inspection every day from 1 o'clock until 5. Owner on premises.

READ "REALTY ADS" SUNDAY.

SACRIFICE
New bungalow, 5 rms.; built-in features; hardwood floors, screen porch, garage and chicken house; lot 80x120; 16 fruit trees, berry bushes. $1000 cash, balance easy terms. Sell furnished if desired. Convenient to car lines. 1950 89th ave.

SUNNY 4-room cottage, on car line, newly painted and papered, gas and electricity, price $2400, $500 down, $20 per month. See owner Sunday on premises. 2036 E. 21st st., or phone Fruitvale 2353-J.

STEINWAY TERRACE—Beautiful 7-room house, large lot, close to high and grammar schools; garage. Ph. Fruitvale 1322.

SEARCHES Old searches run to date, $10. Calif. Title Co., Recorder's office; Oakland 847.

TWO new 6-room cement bungalows on the west side of Thomas st. bet. Monroe and Napa. Country Club district, all the latest conveniences, hardwood floors, garage, etc. Owner, H. Goranson, 3476 Laguna av.; ph. Fruitvale 2498J.

UP-TO-DATE 5-room bungalow; all modern improvements; near school and cars. Apply Owner. 3746 39th avenue.

VERY reasonable; real home of 8 rooms. Apply 438 Athol ave.

WISE people buy durable homes (wood exterior); 9 classy bungalows, 5 rms., brk. nook, showers; large lots. Corner Fruitvale and Brookdale aves. By owner.

3 BERKELEY HOMES

All new, best construction and excellent finish; each in desirable location, up to date in every feature; prices $8500, $6500 and $4000; liberal terms on each. C. M. Starr, builder. Phone Berk. 2212J.

$150 DOWN

$15 per month, 4-r. cottage; full price $1250.

$300

$30 per month, 5-r., modern large lot, close to cars and schools. $2850. 6821 E. 14th. Elm. 347.

$5000 Bungalow

Brand new, ready to move in. 5 beautiful sunny rooms. hardwood floors, built-in effects, cement exterior, fine location, 12 minutes from 14th and Bdwy.; 1 blk. from Key Route; large lot; exceptional value. Terms. Phone Fruit. 1010J.

5-ROOM modern cottage; near cars, trains; fruit trees, drivew y. Owner days, except Frida . 10-5; Sundays 2-5. 2523 Webb ave., Alameda.

5-RM. cem. bung.; hwd. flrs.; in Havenscourt; nr. S. P., cars. 2544 65th ave.

6-RM. COTTAGE in East Oakland; furnished or unfurnished; 71x108, with windmill, and large barn suitable for garage; 1 block from car. Bargain. 1511 E. 33d st. Mer. 5670.

6-ROOM 2-story house in good condition, near S. F. trains, $4000 cash, one thousand remains. $30 per mo. Pied. 6382W, owner.

$200 DOWN

$25 per month; 4-room modern cottage on corner lot; close to car line and school in sunny Fruitvale; full price $2150. 6821 E. 14th st.

$1000 DOWN—Broadmoor snap; must sell this week; modern cement 5-rm. bungalow, hardwood floors, built-in features, cement basement, chicken houses, lawn, fruit; large lot; near cars, school, local; $4250. 148 Dutton ave.

$2100—COMFORTABLE cottage 4 rooms, bath and gas; lot 50x125; few blocks from car; nice location; terms $900 cash, balance $15 per month; flowers, fruit trees, chicken houses and store house. See Rudell Real Estate Co., 3239 E. 14th st., Oakland, "Fruitvale."

$2500—5-ROOM cottage, 2920 Newbury st., Berk.; lot 40x150; near Ashby station. Owner. Lake. 2925.

$3200—5-ROOM house, all modern, hardwood floors; close to S. P.; lot 30x60, $600 down, bal. like rent. 806 7th ave.

$3500; PIEDMONT bungalow 4 rooms, breakfast rm., basement; terms; 10 min. to 14th st. Box 12908, Tribune.

$3650—Cement bungalow, 5 rooms, modern; lot 37½x100; $1350 cash, bal. $27.50. Owner 3663 38th ave.

$3875—$750 CASH, bal. $35 per mo., new cement 5-rm. and garage bungalow. W. C. Moran & Co., 63d and Grove.

$4000—6-room, 2-story, good condition; $1000 cash; remainder $30 per month; near S. F. trains. Owner, Pied. 6382W.

$1300—Beautiful 6-r. cement bungalow; hdwd. floors, garage; close to S. P. electric and school. Owner, Ftvl. 2524.

$4500

Beautiful bungalow of 5 rooms; breakfast nook; hardwood floors; built-in features; garage; basement; close to carline and Key Route trains. Don't overlook this if you want a real home.
PAGE & WHITE
Cor. 13th & Webster St., Oakland

$4500—VERY artistic 5-room cement bungalow and garage; fine location on McGee ave., near Cedar ave., Berkeley; terms. Owner, phone Oakland 769, or res. Lakeside 4820.

$5000—TERMS, sunny corner; 7 rms. Phone owner. Merritt 1957.

$5400—BOTH bungalows 4412-16 Grove; slp. pch.; gen. Lake. 2925.

$7000 TAKES 8-room house; all large and sunny; hardwood floors; furnace; fine condition; immediate possession; near lake; 412 Oakland ave. Owner there Sunday from 11 to 3. Box 6257, Tribune.

$4000, $500 DOWN—5 rooms, bath, porch, perfect condition; owner on premises. Call Sun., 5542 E. 15th st.

1263 64TH ST., Emeryville; 5 rooms for only $2000 and on very easy terms.

6028 Grove st., cottages of 5 rooms, $3100.

1545 Derby st., at California st., Berkeley, cottage of 4 rooms, $2600. See owner.

FRUITVALE REAL ESTATE

A FRUITVALE BARGAIN
Two nice 5-room modern cottages on 75 ft. frontage; improved st.; nice yd., fruit, berries, garage; nr. E. 14th st. and Foothill Blvd.; handy to S. P. local and K. R. Price 5750. Owner, Box 5571, Tribune.

$2600—PLAIN house 6 rooms, basement, gas and electric lights, close to E. 14th st. and Fruitvale station, handy to everything; terms part cash, balance to suit. This is a bargain. See it today. Rudell Real Estate Co., 3239 E. 14th st., Fruitvale, Oakland.

HAYWARD REAL ESTATE

FRUIT and vegetable tracts in Hayward, sewer and water; nothing down; $10 per month. H. P. Robinson, 578 Castro street, Hayward.

HAYWARD

$650—One acre, fine soil; will grow tomatoes, peas, cucumbers, hay or grain and fruit trees; in Ramos subdivision near Mt. Eden, between State highway and S. P. Station; small payment down and balance $10 per month.
See F. P. RAMOS
698 Castro st., Hayward.

2 ACRES in Castro Valley; 6-room house, sheds, 2 wells, gas engine, windmill, tank; young trees; $3500; terms. C. F. Suss (owner) Route 1.

FRUITVALE REAL ESTATE

$4500—House, 5 rms., bath; lot 60x285; fruit trees, berries. 3925 Rhoda ave. Apply 6103 East 14th st., Oakland, or 1000 Clayton st., S. F.

ALAMEDA

BUY from owner, 2 flats, partly furn.; 2222 Buena Vista; lot 50x150; garage; $3000; terms. C. J. Johnson, 1906 Mission, S. F.

$4750—5-room and reception hall bungalow, in east end; excellent condition; oak floors; built-in effects; basement, fruit trees and berries. See this at once if you are looking for a real home.

$3500—6-room high basement cottage on Mozart st., best of condition; large lot.

$3500—Fine 5-room cottage near Park st., $500 cash, balance $30 month, which includes interest.

$3000—5-room Queen Anne house on San Jose ave., near Park st.; garage; $500 cash. This is an exceptional bargain, so see it at once.

$4750—5-room bungalow cottage, finest possible condition; sunny side of street; 8 full-bearing young fruit trees, berries galore; wire-inclosed chicken yards; lot 50x150 ft.; a chicken and fruit ranch right in the city.

See us for Alameda bargains.
HALLY & CO.,
2315 Santa Clara ave. Open Sunday.

BERKELEY REALTY

BY OWNER—Magnificent res.; former home of Mrs. Hearst; 2334 Le Conte ave.; 165 frontage; will sacrifice; going away; by appointment; mornings only. Phone Berk. 1472.

$9500—CLAREMONT PARK, 8 rooms and slp. pch.; 50-ft. south front; room for garage, furnace, automatic heater; 1 bath, 2 toilets, shower; large porch off dining room; $6000 cash, balance can remain. Phone Berkeley 5233W.

SAN LEANDRO REAL ESTATE

6 RMS., furn., mod., garage, fruit, berries, chickens, large lot, $4500, terms. Scofield Realty, 1234 E. 14th

LOTS FOR SALE

A HOMESITE IN
COUNTRY CLUB ACRES
98 FT. FRONT—223 FT. DEEP.
GORGEOUS VIEW
FINE GARDEN SOIL
STREET PAVED, CITY WATER
PRICE $1250
ON TERMS, $125 CASH,
BAL $12.50 MONTHLY.
BUY THIS AND LET ME
ASSIST YOU TO FINANCE
YOUR HOME ON IT.
SEE OR PHONE
THOMAS W. PACK
TOP FLOOR
SYNDICATE BLDG.
TEL. LAKESIDE 1600.

A
RENT-PROOF
¼-ACRE
$409
$40 DOWN, $4 PER MONTH.
Put a little temporary home on this fine quarter acre, and let the money you are now paying for rent work for you by paying it in each month on your own home. Many others are beating the landlord this way, why don't you? Give the children a bigger and safer place to grow up on. Lots of room for garden truck, chickens, etc.; 6c car fare, city advantages, at once for appointment to Box 5307, Tribune.

A CLOSE-IN ACRE
WITH
FULL - BEARING
ORCHARD
LOADED WITH FRUIT.
—$1335—
PAY $135 CASH.
BAL. $13.50 MONTHLY.
SEE OR PHONE
THOMAS W. PACK
TOP FLOOR
SYNDICATE BLDG.
TEL. LAKESIDE 1600.

A HIGH CLASS PROPETRTY
AT A
COMMON EVERYDAY PRICE
BEAUTIFUL ¼ ACRE PIECES IN A WONDERFUL NATURAL PARK BEING SOLD FOR THE AMOUNT OF A MORTGAGE. EVERY ¼ ACRE HAS GOOD GRAVELED ROADS AND CITY WATER. AND IS WITHIN EASY WALKING DISTANCE OF 6-CENT CARLINE. BUILDING PROTECTION IS $3000 BUT SMALL ARTISTIC TEMPORARY HOUSE WILL BE PERMITTED. YOU CAN BUY THIS LAND FOR ONLY $75 DOWN THEN $15 A MONTH INCLUDING INTEREST. FOR APPOINTMENT WRITE AT ONCE TO BOX 6223, TRIBUNE.

A $700 Bargain

A none-resident owner has commanded me to sell a piece of property containing 1-3 of an acre with some bearing fruit trees. Rich loam soil. Near cars, stores and school. Will make fine chicken ranch. For detailed information, Address Attorney. Box 6210, Tribune.

A FINE lot in Thousand Oaks; good marine view; lot 57x145 ft.; will sell cheap; terms; also cement bungalow; terms. 3741 Canon st., Fruitvale, Dimond canyon. Mer. 1615.

FOR SALE—At the end of High street on top of the hill, a tract of land 75x346 feet. Terms or cash. Very reasonable. Box 5572, Trib.

LOT in Alameda near beaches, trains and schools; fine location for bungalows. Box 5464 Tribune.

LOT 86x135; 3-room cottage; cor. 83d ave and Dowling st. Mer. 2627.

ONLY $250

Lot 33x129
Near local; very easy terms. S. and M., 5911 E. 14th st. Phone Elm. 45.

BARGAINS IN HOMESITES

Closing up an estate for our clients. A positive sacrifice and very easy terms. Ideal homesites in the center of the East Bay Section. One to three minutes' walk to rapid transportation to S. F. and all Eastbay cities via: Key R. or S. P. Close to fine school. District rapidly building. Street paving, sewage and water system complete. Phone, electricity and gas available. Big development under way near bound to make you money. Property must be sold. Price $375, $75 down, $8.50 per month.
J. J. MORAN
223-226 1st Natl. Bank Bldg., Oakland
Oakland 1740.

FORECLOSURE SALE

A big lot, ¾ of an acre, to be sold for just about the amount of mortgage. In Melrose district. Plenty room for garden truck, chickens, etc. Temporary dwelling permitted. Put up small place and let the rent you save pay for the lot. $115 cash, $11.50 per month. For appointment to see this unusual bargain, address Box 6097 Tribune.

MAKE best offer on 50-ft.; all improvements in; near San Pablo ave., Albany dist. Address Economy Land Co., Santa Rosa, Cal.

LOTS FOR SALE—Continued

A Little Farm Right in Town
At a Wholesale Price

ONLY 25 MINUTES FROM BROADWAY
BIG QUARTER ACRE (100x108), $600
$60 CASH—$6 A MONTH

COME SUNDAY BRING YOUR LUNCH
SELECT YOUR LITTLE FARM

BUILD TEMPORARY HOMES. SAVE RENT.
SIXTY FAMILIES HAVE BOUGHT LITTLE FARMS
IN

MELROSE ACRES

Beautiful view lots. Many buyers building temporary homes. ave rent money and raise vegetables, chickens, rabbits, fruit, bees. treet surfaced, graveled and rolled. Water to every lot. Street car nd Key Route service through the property.

We sell a big piece of ground (100x108 feet) for one-third the rice of several ordinary city lots. See our satisfied buyers who are elighted with our low price, easy term proposition. You must not elay longer. During the week call at office or on phone. To get o MELROSE ACRES from San Francisco, take Key Route to 22nd treet and Broadway, then take "K" (Leona) car at 22nd st. direct o Hopkins and High sts. From Oakland take "K" car at 13th and Broadway.

REALTY SYNDICATE COMPANY
Top Floor Syndicate Building Lakeside 1600
OAKLAND

BIG ¼ ACRE
OAK TREES
WONDERFUL VIEW
$39 DOWN
$4 PER MONTH

eaving town. I selected this ¼ over 14 months ago and intended ding my home on it. Am leaving the east next month so will sell it up. I paid cash when I bought it you will agree that it is a bar. Good soil. Nice neighbors. r Hopkins st. car line and close school. Will show it to you any before I leave. This is really th $750 but I will sell it for $390 on easy terms. OWNER, Box Tribune.

IF YOU ARE FROM
DENMARK
NORWAY or
SWEDEN

you will be interested in this new little tract where you and your friends from the old country can each buy a

¼-ACRE

of fine deep rich garden soil near cars, stores, schools, church, etc., and have city water and good roads and be 14 min. ride from Oakland City Hall, 6c car fare. Terms as low as $40 to $65 cash and you can buy a piece if you can pay $10 cash deposit. Small temporary homes permitted. Soil is wonderful deep rich bottom land and is absolutely level. Some pieces have fine bearing fruit trees. Hurry up and see this property and make your reservation. Box 5513, Tribune.

I AM A CRIPPLE
$330 Free
¼ ACRE

ELEVEN MONTHS AGO I SOLD MY ACRE TO A SHIPYARD MAN. HE GREED TO PAY ME $700 FOR THE ACRE AND GAVE ME $200 CASH OWN AND PAID $10 PER MONTH. INFORMED ME YESTERDAY HAT HE WAS GOING TO HONOLU AND DID NOT WANT THE ROPERTY. I AM A CRIPPLE AND EPEND ON THE MONTHLY PAYENT. WILL LET A RELIABLE RCHASER TAKE ADVANTAGE THIS OTHER MAN'S LOSS WILL ESELL THIS ¼ ACRE FOR THE $36 CASH AND $4 PER MONTH. IS A NICE ¼ ACRE OF LEVEL AND AND FINE SOIL WITH APLE AND CHERRY TREES. THE HOOL IS THREE BLOCKS AWAY ND THE STREET CAR IS 1 LOCKS AWAY. STORES ARE EAR. NICE STREET. WATER TC. GOOD NEIGHBORHOOD. NO ILLS TO CLIMB. ADDRESS HARY W. BOX 12657, TRIBUNE.

FOR SALE BY OWNER—Beautiful view lot: 50x125, all improvements including paving put in and paid for; will sacrifice for $600, lot adjoining south side of residence 9505 Burr st., Toler Height District. For information write C. S. Bowman, 4510 9th ave., N. E. Seattle, Washington.

H. C. L.
SOLUTION

$60 cash gives you deed to QUARTER ACRE, 100x108, of splendid soil, located in Melrose; ideal climate. Close to schools and stores and only 25 minutes from center of Oakland. Street cars run through property; 6-cent fare. Key Route service to San Francisco. You may put up temporary house immediately, have your own garden and chickens. Monthly payments $6. Rent money saved will go a long way toward paying for your QUARTER ACRE. Total price ONLY $600. Price includes surfaced streets and water.

If you are open to conviction let me show you this land. For appointment or information telephone or write to

J. T. MACK
Top Floor Syndicate Bldg.
Oakland. Phone Lakeside 1600.
Office open Sundays.

ONLY $70.00 CASH
AND $14.00 A MONTH
BUYS ¼ ACRE WITH
OOD SOIL. LEVEL LAND AND AMILY ORCHARD. SOIL WILL ROW ALL KINDS OF VEGEABLES AND BERRIES. DOES NOT AKE AND EASY TO WORK. CLOSE O STREET CAR, SCHOOL AND TORES. ONLY 18 MINUTES' RIDE N STREET CAR FROM BROADAY. STREET WORK AND CITY ATER. NICE NEIGHBORHOOD ND BEAUTIFUL LOCATION. Full price only $700. See this and ou will want it. Box 12899, Tribune.

ONLY $700
TWO BIG LOTS IN ONE
93x176; double frontage; city water nd good streets included in price. This is nearly 1-3 acre of good land. ith a lot of fine trees. Ready to uild on, or keep for an investment. $70 cash, $14 per month. Sold for the mortgage. Owner. Box 12872. Tribune.

SHIPYARD MEN—LOOK!
$40 CASH
and
$1 PER WEEK

or a fine big 1-5-acre near the hevrolet Automobile Factory on the oothill Boulevard: good soil for egetables and garden truck of all inds: nice road and city water in ont of property: electricity and lephone available: short walk to outhern Pacific electric train to S. F. hich runs on 7th st. and furnishes ood transportation to Moore Shipards; nice view. For directions to each property and for map, address ox 12548. Tribune.

SACRIFICE—Magnificent corner lot, 53x120, close in; near schools and transportation; no fair offer refused. Owner, 540 24th st.

WOULD YOU LIKE TO VISIT
MONTCLAIR?

ACRE, level, rich soil; street work, water, lights; good district; 3 blocks to car, 2 blocks from train; $500; easy terms; cost $900 2 years ago; must sell quick. Mrs. Henry J. Wolf, Box 6101 Tribune.

$40.00 CASH
$4.00 Per Month

Fine big lot with 34-foot frontage, on good street; wonderful garden soil suitable for berries, vegetables, fruit trees, etc., and good for chickens and rabbits; near schools and stores; city water; close to San Francisco electric train. Worth double what you can buy this for and is a fine investment. Box 12912, Tribune.

LAKE DISTRICT—Beautiful lot in restricted tract. Only $50 down. Close to local and transbay transportation. Box 5894, Tribune.

Home Lot $455

This lot sold in 1913 for more than twice this amount; buyer made more than half the payments and left town. I have been given power to sell it for him at $455 on terms as low as $45 or $50 down, balance at a dollar a week. Street work and sewer alone that are on this property would cost today, I am told, about $390. The lot is on High street near Hopkins street; only half block from Key Route and Oakland cars. For further information phone Pied 6669J or write E. W. Negley, 126 Ricardo ave., Piedmont.

92x312
STUDDED WITH
STATELY PINES

This beautiful property lies just back of Piedmont and is only 20 minutes from the City Hall. So well thought of by the public that it is the picnic ground of hundreds of people every Sunday. Adjoins a fine new townsite which will cater to the entire Moraga Road district. City conveniences. Names of the large number of people who have already bought will be given by request.

$135 CASH will handle this big, picturesque homesite. Balance $13.50 per month. Tear this ad out now and bring it to

T. P. MACKIN
Top Floor Syndicate Bldg
Lakeside 1600, Oakland.

$1.50 PER WEEK
with a small cash payment down will make you owner of a fine level
¼ ACRE
in the new DIMOND DISTRICT
which is near the corner of Fruitvale avenue and Hopkins st.; fine garden soil and some good fruit trees now on property; price includes nice roadwork and city water in front of property; electricity and telephones available. This ¼-acre is as large as 4 ordinary city lots; 12 min. ride to city hall on street car. For further information address Box 12547, Trib

STUDY YOUR
POCKET-BOOK
BUY AT
SUMMIT DRIVE PARK
THE BIGGEST VALUE
FOR
THE LEAST MONEY

Others have found it profitable to buy here. Why not you? Get the biggest and best piece of land for your money. Then bring your tent and enjoy a summer vacation while building your house. Prices are as low as $350; $35 down, then $3.50 a month. Come out Sunday and see it, anyway. It doesn't cost anything to look. Take Leona car, get off at Mills College stop.

L. G. BROWN,
REALTY SYNDICATE CO.
1440 BROADWAY.
LAKESIDE 1600.

WILL HELP YOU GET
A LOT 105x115

If you will pay me $70 cash and small monthly payments; could accept $35 down and $35 next month, then $7 a month. It's on a corner, close to cars and Key Route service. Total price $550, includes street and water to lot. Adjoins restricted tract where a hundred homes are to be erected and lots sell for $30 to $40 a foot. My lot costs you only $6 a foot. Big margin of profit by holding a little while in case you don't care to save rent and build on it. Fine neighborhood. Owner. Box 5027, Tribune, or Piedmont 5509-W.

YOU CAN
OWN YOUR HOME NOW
NEARLY ⅓ ACRE
WITH CHERRY AND APPLE TREES
IN FULL BEARING
ONLY—$800—ONLY
$80 CASH AND $16
PER MONTH
DEEP, RICH SOIL

WILL GROW POTATOES, GARDEN TRUCK AND FEED FOR RABBITS AND CHICKENS.
BLACK AND LOGANBERRIES DO WELL: HALF OF YOUR LIVING EXPENSES SAVED; GROWN AT HOME AND ALWAYS FRESH!
BEAUTIFUL SURROUNDINGS. CLOSE TO STREET CAR AND S. F. TRAINS.
ONLY 15 MIN. FROM BROADWAY AND 14TH STREET. SOLD FOR THE MORTGAGE. ADDRESS BOX 12237, TRIBUNE.

$250 CASH
$25 PER MONTH

for the best homesite in Oakland. This acreage consists of a beautiful level corner on Moraga road, with three street frontages all macadamized, and is a wonderful investment as you can resubdivide it into five lots at some future date. Wonderful view and surroundings. Deep rich garden soil. Close to Piedmont. This piece contains a trifle over one acre. Can show you how you can make 300% profit on this property. Don't buy till you give this a thorough perusal. For appointment see

L. BLOCK
Realty Syndicate Co., Top Floor 1440 Broadway. Telephone Lakeside 1600.

LOTS FOR SALE—Continued

¼-ACRE OF
APPLES
PEACHES
CHERRIES

all fine young bearing fruit trees on one wonderful level ¼-acre of fine deep, rich garden soil, which is always easy to work and never gets real hard and never cracks. Loganberries, blackberries, radishes, lettuce, etc., will do fine. Can be bought on payments of $8 per month. Build a small temporary home on this and cut out your monthly rent bill; near 2 street cars, stores, movie theater, etc., and 18 minutes' street car ride to City Hall. Will take you out in my auto to see property or will mail map on request. Box 12918, Tribune.

2 MOS. RENT and
$5 per mo.

¼-acre of fine deep, rich garden soil where you can grow raspberries, loganberries, apples, pears, plums, peaches, tomatoes, radishes, etc., and have chickens and rabbits; two blks. walk to street car and Key Route; new road in front of property has not been named as yet and if you buy this lot I will have the road permanently named after your own name, provided city will accept same. Fine view with nice surroundings; size 101x115; close to schools and stores. You can build yourself a small temporary house and move on here right away and cut out your high rent; ½ acre adjoining if desired. In Allendale-Fruitvale section. In my opinion this is the best ¼-acre bargain offered in Oakland today; city water, etc. See

L. BLOCK
with Realty Syndicate Co., Top Floor, Syndicate Bldg., 1440 Broadway; phone Lakeside 1600. Office open Sundays.

92 FEET FRONT
Wildwood Ave.

The most beautiful lot in the heart of Piedmont's exclusive residential district; macadamized street work in front of this property, with sewer, water, gas, telephone, etc. Wonderful mansion adjoining and a magnificent residence opposite; 114 feet deep with adjoining lot in rear that is also available; half block from Piedmont ave. street car and short walk from Piedmont Park; near Crocker ave.; handy to fine school; $6000 building protection. This lot is being sold for the amount of the mortgage and is a bank foreclosure. Easy terms. Address V. S. S., Box 12857, Tribune.

$65 DOWN
$6.50 Per Month
¼-Acre Corner

of the best garden soil in Alameda Co. All level. Price includes city water and good road. 1 block from Foothill blvd. and not far from Chevrolet auto factory; school and Southern Pacific electric train 5 minutes' easy walk.

Temporary building or temporary tent permissible; sheltered and protected from wind; nice neighbors. Being sold at a bargain price to close out an old tract; corner lot. Can allow 60 days if necessary to pay the $65 deposit. Must be sold by next Monday. Box 12883, Tribune.

A BARGAIN ACRE

Some bearing fruit trees. Apples, pears, cherries and apricots. Good rich soil for garden truck. Street work all done. City water, electricity, telephone, handy to transportation. Good neighborhood.

For detailed information address

THOMAS W. PACK
Top Floor Syndicate Bldg
Tel. Lakeside 1600

COUNTRY REALTY

BETTER than government bonds or money in bank—Sonoma Co. fruit ranches and homes; we have them for sale and exchange; let us turn your bonds and stocks that fluctuate into 7 per cent first mortgages. Address Economy Land Co., Santa Rosa, Cal.

POULTRYMAN, Attention! Modern money-making plant for 1000 hens, paying fruit acreage; location, soil, equipment first class; $2000 cash will handle, stocked with 800 Reds, Rocks, Minorcas, making eggs for hatchery; a bargain and opportunity for right party. Address owner, George Ellison, Campbell, Cal.

NEW cement 6-room bungalow, garage, chicken houses, 300 chickens, fruit trees and vegetable garden. 641 Castro st., Hayward, Calif.

REASONABLE small chicken ranch, good house and outbuildings; also stock. Inquire Daums, Orchard ave., take Hayward car to Ashland store.

SONOMA CO.—523 a. 3 miles from Santa Rosa; 7-room modern house, 2 large barns and lots of other good improvements: 40 a. in French prunes, 3 years old; 40 a. alfalfa, 40 a. in wheat and 40 a. plowland, bal. open pasture; soil is very deep, suitable for hops, prunes, pears and alfalfa; all stock and farm machinery, as well as this year's crop, goes with place; ranch is actually worth $150,000; price $77,500; $42,500 cash, bal. can remain on mortgage at 6 per cent. Add. O. L. FREISINN, 213 4th St., SANTA ROSA, CALIF.

WALNUT CREEK—5.78 ac. pears, 7-rm. cottage, near elec. and Highway; water developed; terms. Guy Putnam, Walnut Creek, or Pied. 2836J.

22-acre chicken and fruit ranch: 6 miles from Aromas; modern 6-room house and good out-buildings; on main county road; 850 blooded chickens, 600 bearing apple trees; $6250. Several ranches and orchards ranging in price from $1000 to $50,000.

ALEXANDER HOAG
1723 Broadway. Phone Oak. 7235.

40 ACRES—Foss valley, 10 miles from Napa City; $25 per acre. C. C. Borton, Syndicate bldg.

$75 PER ACRE
IRRIGATED

1000 acres irrigated land Stanislaus Co, $75,000; unusual and ridiculously low price; genuine bargain or investment; worth double price asked; must sell quick; no trades; good terms; worth investigating. F. A. Raney, owner, Riverbank, Cal.

$950

Two acres level land; good soil, 5 minutes' walk to town, schools, commute station to Oakland and good water at 25 feet; no first payment required, $15 per month. M. Ellison, 2118 23d ave., Oakland, Calif.

5 ACRES

Chicken ranch; good water, good soil. Information Ala. 2578.

REALTY EXCHANGED

CLEAR—4th Ave. lots and cash for home Lake dist. Pied. 6768. Lake. 4603.

COTTAGE for a good building lot. See U. S. REALTY COMPANY, 3295 Adeline st., South Berkeley.

FRUITVALE for Fresno city, 5-room modern cottage, large lot; $3750. J. Curran, 1153 Broadway, Fresno.

HAVE 2 lots, will exch. as first payt. on modern 5 or 6 room bungalow. Address 2166 50th ave.

RANCH, 100 acres, near Napa, $6600; clear; trade for Oakland home, similar value. 669 58th st., east Grove.

PROPERTY TO EXCHANGE
Continued

Fruit Ranch Castro Valley, for City House

I will trade my splendid six-acre fruit ranch in Castro Valley for a good home in Oakland. For samples of fruit and further particulars, see my special agent, MR. HAYES, WITH WILLIAMS, 370 14TH ST.

MR. APARTMENT HOUSE MAN, will you exchange your property in Oakland for this fine mixed ranch near Fresno. 60 acres alfalfa, corn and Thompson vines; 10 cows, bull, 60 fine Poland China hogs, registry stock; all tools, buildings, pumping plants, hay. Price $45,000. Write W. P. Estes, exclusive agent, 2506 Tulare st., Fresno, Cal.

REALTY WANTED

A— Make Your Lot Pay
We build on your lot. We furnish money. Phone, we call. Calif. Builders Co., 1534 Franklin st. Lake 2428.

A WELL BUILT HOME in Lake section, 5 or 6 rms., bungalow preferred. State price for all cash and give location. Write Box 12557, Tribune.

A 5 OR 6 RM. BUNGALOW in East Oakland; must be good, S. P. transportation; can pay $500 to $1000 down. Write Box 12558, Tribune.

CASH for improved property. H. W. McINTIER, 1528 Franklin.

GOOD BUILDING BLOCK for cash; near transportation; must be cheap. Box 6081, Tribune.

HAVE cash buyer for good 5-room cement bungalow. Must be in good neighborhood. Prefer near Key Route.

SEULBERGER & DUNHAM
Rm. 206, Hutchinson Bldg., 1706 Broadway.

I HAVE buyers for cottages and homes, in East and North Oakland. J. B. Mills, 502 Oakland Bank of Savings Bldg. Oak. 2663.

PIEDMONT home wanted. Will pay $20,000 to $25,000 for 9 or 10-room home with large garden. Must be modern and well located. Home in Crocker tract or East Piedmont Heights preferred.

SEULBERGER & DUNHAM
Rm. 206, Hutchinson Bldg., 1706 Broadway.

TO buy good 4-room house, about 1 a., between Hayward and Melrose; easy terms. G. Henricksen, Masonic Home, Decoto, Calif.

WE CAN
SELL YOUR HOME
We have lots of buyers with cash looking for good buys. If you want quick action and results list it with
STEIN & LOVEGREN,
230-231 First Nat. Bank Bldg.
Oakland 730.

WANT well-built 7-room house in head of Lake Dist. Must have garage. Quick sale for cash if price is right.

SEULBERGER & DUNHAM
Rm. 206, Hutchinson Bldg.,
1706 Broadway

5 OR 6-ROOM modern bungalow; cash ready; want fair located. Box 5635, Tribune.

STOCKS AND BONDS

LIBERTY BONDS
Bought and Sold
WAR SAVINGS STAMPS
R. WHITEHEAD
Stock and Bond Broker
207 First National Bank Building, Oakland, California.
Phone: Oakland 1281

MINNEY PAYS MORE
Liberty Bonds bought and sold. Moved to 607 Syndicate Bldg.

Liberty Bonds and W. S. S.
HIGHEST cash prices paid. Ground floor, 1130 Broadway.

REALTY LOANS

A. V. LONG LOANS ON Real Estate Largest and OLDEST ESTABLISHED CLIENTAGE IN OAKLAND, 1436 Franklin, next Franklin Theater; Lake. 3559.

BREILING BROS.
SEE THEM FOR
LOANS ON REAL ESTATE.
407 Federal Building
Oak. 2500. Res. Pied. 6045W.

FIRST and second mortgage loans. Korts & Gearhard, 1008 Broadway; Oakland 9243.

LOANS REAL ESTATE REAL ESTATE LOANS
L. HOWATT, 1410 46th av.: Ftvl. 2312.

MORE MONEY
THAN APPLICATIONS.
If you want to borrow on real estate, see me at once.
F. F. PORTER
1421 Broadway

MINNEY LOANS MONEY
Lowest rates. Aany amount on real estate. Now at 607 Syndicate Bldg.

PRIVATE party has $2000 to loan at 7%. Box 5794, Tribune.

SEE me for real estate loans. Jas. S. Naismith, 103 Bacon Block.

MONEY TO LOAN.

California's largest pawnbrokers; money loaned on diamonds, watches, jewelry, liberty bonds, seal skins, furs, etc.; private offices for ladies.
CALIFORNIA LOAN OFFICE
835 Broadway, S.W. corner Ninth
Phone Oakland 2621

MONEY to loan up to $5000 on mortgage. Box 6248, Tribune.

THE San Francisco Remedial Loan Association, 932 Mission st., cor. Mint avenue, opposite U. S. mint; phone Kearny 5349. Money to loan on pledges and diamonds, watches, jewelry and other articles of value at 1% per month.
Money to loan chattels, consisting of household effects, furniture, pianos, etc., at 1% a month on unpaid balance. 6% fee.
Transactions held confidential. Chattel loans also made in Oakland, Alameda and Berkeley.

WHY SELL your liberty bonds? We loan full market value on liberty bonds, pay back weekly or monthly. Industrial Loan & Investment Co., 814 Broadway.

WE LOAN to salaried people, housekeepers and others; when in need of a loan, see us. R. 401, 942 Market, S. F.

MONEY WANTED.

I WANT $1000 on good 3-room new cottage; lot 50x140; principals only. Box 5793, Tribune.

MONEY WANTED
Can place two loans of $3500 each, flat, for two years, 7%, on choice Lake district homes. Ask for Mr. Wood.
FRED T. WOOD CO.
305 Syndicate Bldg.
Lakeside 243. Open Sundays.

WANTED to borrow on sale, lot, East Shore park. C. L., 501 Bush st., S.F.

7 PERCENT NET
Want $5000, $3500, $2500 and $1000. Security first deed of trust on properties worth more than double the amounts asked. Principals only. See John M. Currie, 806 Syndicate Bldg.; phone Oakland 7424.

$7500 WANTED on a close-in property; good security. Box 6165, Trib.

If you see it in The TRIBUNE, tell them so.

LODGING HOUSES, ETC.
HOTELS, APARTMENT HOUSES FOR SALE AND LEASE

CLOSING an estate; apartment house at 736 15th st.; all occupied; pay proposition. Oak. 5897.

FOR SALE—Rooming house of ten rooms and bath, cheap for cash. Lakeside 4266.

NET INCOME
17½%
SIX APARTMENTS; ALL FURNISHED; BRICK STORE ADJOINING. STORE LEASED FOR 2 YEARS—APTS. ALL TAKEN; GOOD LOCATION; BUSINESS DISTRICT, BERKELEY; CLOSE TO UNIVERSITY LOCAL CAR LINES AND SAN FRANCISCO TRAINS; $6000 WILL HANDLE. PRINCIPALS ONLY. SEE OWNER, MR. SCHOEMAKER — PHONE BERK. 488-J.

ROOMING AND APT HOUSES for sale. $500 up. It will pay you to call at 366 14th st. before buying.

Read "HOUSES FOR SALE."

SNAP—Apt. house, 7 apts. mod., income $225 per month; walking distance to town, leaving city; must sell; no reasonable offer refused. Call Pied. 4653J, Mrs. Whittaker.

2 FLATS, 4 and 5 rms.; income $95 a month; price $7500. Lakeside 3874.

3 FLATS, 4 and 5 rms; income $95 a month; price $7500. Lakeside 3874.

BUSINESS CHANCES

ATTRACTIVE candy, ice cream parlor, next to station and theater, doing good business. Alameda 812.

A FIRST-CLASS grocery for sale; party wants to leave town. 1901 San Pablo.

Battery Business, $350 a Mo.
Rigid investigation will show $350 per mo. income. Stock will invoice $2500; splendid location, cheap rent. See Greene at Salinger's, 1125 Broadway.

Butcher Shop Partnership
Young man, first-class butcher, would buy in a first-class shop; trial must be given. Box 5769, Tribune.

BLACKSMITH shop at a bargain on account of sickness; $250. Ring Piedmont 6238J.

BEAUTY PARLOR, newly equipped; cash or terms. 651 12th st.

CONFECTIONERY—Old established, good paying; fine location in Alameda. 1343 Park Phone Ala. 370

CASH GROCERY—Daily sales $50; price $1400. 1329 San Pablo

FOR RENT—Show room and desk space with garage accommodations for truck line. Early Sales and Garage Co. 3741 Broadway: Pied. 1221.

FOR SALE—Grocery, new stock and fixtures; on account of sickness, living rooms and bath. 3517 Chestnut st.

FOR SALE—Auto repair shop doing good business; good location; reason for selling, leaving town. Inquire 2070 Broadway.

GARAGE, REPAIR and ACCESSORY business; good business, in healthy condition. Same management since 1911, a "going" concern and a money maker from the jump. Will net $400 to $500 a month. Lease $155 a month. To buy it will take $5000 plus a stock of tires that will run from $1000 to $1500. Cash only. My reason for selling is that I have another proposition out of town. Address Box [illegible]

GOLD, SILVER AND LEAD
Proposition, having forty dollars per ton value, is in my hands for promotion; am going east for this purpose; want two or three to put up about $1500 to defray expenses; will give 25 per cent of results; there is no question of success in handling this deal. Box 5610, Tribune.

GROCERY—Average cash sales $2000 per mo; rent $25; receipts $200 per mo. Ph. Berkeley 970.

GOOD paying meat market for sale; call 2118 5th ave., between 10 and 12 a. m., Sunday.

GROCERY, confection; living rooms; rent $15. 545 E. 12th st.

GROCERY, bakery, fruits and creamery. 2267 East 14th st.

GROCERY, free rent. Merritt 3022.

ICE CREAM PARLOR $2000, living rooms, furniture, splendid for couple; will teach business. Owner, 3716 E. 14th st.

MILLINERY shop in fine location, nr. the lake; well established; doing good business; nice 3-rm. apt. furn or unfurn; leaving town; price $300, a real snap. Call 132 E. 14th st.

MEAT MARKET, country town, near Oakland; must be sold this week on account of sickness. Box 5091 Tribune.

MODERN SHOE SHOP; good business. 1537 Market st.

OLD ESTABLISHED grocery doing cash business from $60 to $100 per day; well located; rent $40; sell at invoice; rare chance. Swigart, 1715 Telegraph.

OLD ESTAB. auto paint shop for sale, acct. of illness; clears $500 month. 822 Harrison st.

PARTNER wanted in wholesale and 3 retail soft drink businesses. 539 9th st., Oakland.

Read "CHURCH NOTICES" Saturday.

SMALL grocery store, new stock and fixtures; good location; will invoice; [illegible] Piedmont [illegible]

SPACE FOR butcher shop in market, corner of 10th and Oak.

VULCANIZING shop for sale, account of ill health am forced to sell best shop in Oakland, doing good business, $2500 cash; corner location; principals only. Box 6093, Tribune.

WANT topman, paintshop, repair shop and fender works, to make complete shop; rent right; good location. Information Lake 4603; Pied. 6768 nights.

WANTED—Partner, man or woman, for good money-making business; principals only. Box 5573, Tribune.

BUSINESS WANTED

WANTED—Cigar store or poolroom combined, in business dist.; business with owner only. Box 6091, Trib

WANTED to buy, good cash grocery from owner. What have you? Principals only. Box 5093, Tribune.

MISCELLANEOUS
FOR SALE

A FEW electric washers, slightly used; guaranteed same as new machine at $10 off regular price. L. H. Bullock Co., 1538 Broadway. Phone Oak. 740.

ARMY tent with ventilator, 9x9; new camp cook stove, 2 burners; Ford, self-starter. 1515 Everett st., Ala.

BOILERS, $10
Toilet tanks $16.50; Bathtubs $30; Heaters, copper coil. Plumbing work done. 407 7th st., near Franklin.

BEACH SAND
for the kiddies to play in. Pied. 544.

BABY buggy, good condition, cost $60; sell for $35. Oak. 7886.

BEER kegs, cheap. 5756 Vicente st.

BEAUTIFUL ART PAINTING, 5 ft. by 3 ft. 626 20th st. after 4 p. m.

COMBINED COAL and GAS cook stove. 2400 10th st., Berk.

CANDY STORE fixtures, Buy, sell, exchange. SARDELL, 1712 San Pablo.

LARGE Reliable gas stove, good condition; $30. 3527. Quigley st.

FOR SALE—MISCELLANEOUS—Con.

DOORS, windows, 1x6, 8x10 and 12; 8 ft. and up; 2x4, 2x8, 2x10 and 12; 4x6 and 6x6; pipe; large ice box. 4411 E. 14th st., Frvle. 2750.

GRAIN-FED rabbits for table, delivered; fine breeding does. Berk. 2718W a. m. or after 5 p. m. 2108 Cedar.

GENTS new Panama hat, cost $60; will sell for any reasonable offer. 2537 Fulton st., Berk.

HIGH GRADE PAINTS
—CHEAP—
Large stock consisting of paints, stains, enamels, varnishes, etc., in shades and sizes discontinued because of war regulations, for sale at greatly reduced prices while it lasts. Now is the time to paint. We close Saturdays at one o'clock during the summer. Downey Glass and Paint Co., 368, 12th st.

Hall's Standard Safes
FACTORY PRICES.
C. W. SMITH, Office Equipment. 1750 Broadway; Oakland 4877.

LUMBER—6x12, 14 ft long; 3x6, $20 M.; 2-inch and 1½ blk pipe, 7½c a foot; short lengths, all sizes, 5c ft.; all kinds nipples; loose glass, skylights and sashes and doors, very cheap. 4121 Maybelle ave.

LARGE Breuner cook stove. 335 Delaware st., West Berkeley.

MILLER bed and tent. Oak. 8137, Apt. 4

MAH. Prine dresser, chairs, music cabinet; lady's coat, 36 Pied. 1757.

MANURE preserves your lawn; 50c sack. Ashby Nursery, Berk. 1476.

MAHOGANY settee, cost $40, sell $15; fine mandolin, dishes. Oak 5492.

NO. 10 ROYAL typewriter, good as new; Damascus sewing machine; Victor phonograph and 20 records. Must be sold at once. 1340 Madison st., Apt. 2

NEW NAILS, 4 window screens, sash and weights. Oak. 2444.

POOL TABLE 4x8, complete and like new. 5357 Broadway.

RELIABLE WRECKING CO. moves to E. 14th st. and 58th ave., removal sale now on. 5301 Adeline; Pd 3035.

READ "REALTY ADS" SUNDAY.

RATTAN buggy, almost new; cheap. 2319 San Pablo ave., Berk.

SCALES All bargains; easy terms; 30-lb. Dayton, $50; 30-lb. electric Angldile, $50; Toledo, $70. 332 12th st., Oakland, opp. gasoline station, bet Harrison and Webster.

SAFE—Diebold, in good condition. 19x20x32 outside. 1750 Broadway.

SINGER sewing mac., $10. 3520 E. 14th

UNRED. pledge sale, amount loan, int.; save $; trunks, watches, dia., slvwre., mus. goods. 900 Broadway.

1 9-FT. FRENCH RANGE IN GOOD CONDITION, $50. MUST GET OUT AT ONCE. 714 CLAY. OAKLAND 1907.

6 PAIR Beacon blankets, nearly new; $18 for all or $3.50 apiece. 2725 Foothill blvd.

1920 SEW MCH., cheap. 5665 Shafter

BOOKS WANTED

BOOKS Bought by Hardy's Bookstore. 915 Bdy.: Oak. 4715

MACHINERY FOR SALE

ONE rectifier and complete battery outfit; will sell in part or as whole Park St Garage. 1600 Park st., Ala.

BOATS AND MARINE ENGINES

ROWBOAT; 11½ ft., also built for engine; cheap; 1958 San Pablo.

SEWING MACHINES

RENT A SINGER—New Singer store, 1712 San Pablo ave., opp. American theater; used machines. Lake. 2713.

WHITE Rotary, new, $42.50.
Singer 66, new, $57.50.
New Home, new, $55.
Wheeler & Wilson, new, $47.50.
Others slightly used, $5 and up.
614 14th St.; Oak. 1714.

TYPEWRITERS

ALL MAKES of typewriters rented, repaired and sold on terms. 1524 Franklin st.: Oakland 4993.

WANTED—MISCELLANEOUS

AA—CLOTHING BOUGHT
Positively pay $7.50 and up for gent's suits; also buy old and broken jewelry. We pay full value and call at once. Golden West Clothing Co., 489 7th st.; phone Lakeside 4185.

American Furniture Co.
buys and sells everything, junk, etc.
M. F. WARD,
LAKESIDE 1674

ABSOLUTELY best prices men's, ladies' children's clothes. Muller, 580 8th; phone Lakeside 2921.

AAA—Clothing wanted; pay $6 to $30 for gent's suit. 461 8th; Oak. 6385.

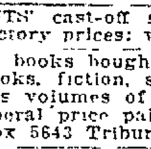

DIAMONDS
OLD GOLD AND SILVER BOUGHT; FULL VALUE PAID. H. LOER, MFG. JEWELER, 467 13TH, R. 27.

GENTS' cast-off suits, shoes, satisfactory prices; will call. Oak. 4997.

OLD books bought; history, old law books, fiction, sets or miscellaneous volumes of every description; liberal price paid. Book Collector. Box 5643 Tribune.

I BUY furniture and junk. Will call anywhere. Phone Pied. 3680J.

WE will pay cash for your pawn ticket, diamonds, watches, jewelery, etc. The Terminal Jewelry Co., 486 7th st.

$1.00 for watches cleaned; guaranteed, C. M. Halsey, 1639 Teleg.

FURNITURE
FOR SALE

AM leaving Oakland; must sell wonderful reliable gas range, good as new; fine roll top desk, large walnut bed and washstand, gold iron bedsprings and mattress, ¾ hair-stuffed bed couch, some bedding, fire set, brass screen, emb screen, teakwood stand, 3 large rugs, odd tables, chairs, rockers, ivory breakfast set, inlaid linoleum. Sunfast drapes, large gold mirror and many other articles. No reasonable offer refused. 6433 Chabot road, 2 blocks east of College ave.

ASSORTMENT used stoves and gas ranges; 2 new floor lamps; dining sets, bedroom sets. Aikman, R. X. Warehouse, 6th and Market.

BUY your new mattresses, springs and pillows at the factory. Mattresses remade. Phone Merritt 219. Mulkey Mattress Co., 607 E. 12th st.

BREAKFAST set, drop leaf table, 5 chairs, serving table, tea wagon, black, hand painted; bargain; going away. 800 Lakeshore av., mornings.

BUFFET, 4 din. rm. chairs, desk and chair, 2 liv. rm. tables, 2 couches; fine condition. Oak. 2444.

BED, spring, mattress, dresser, chairs and tools. 576 7th st., Oak.

DECKER & SON piano, $250 cash; also library table and rug, at 666 Aileen st., evenings and Sundays.

DIN. & lib. table, Wedgewood stove, cheap. 2311 San Pablo ave., Berk.

EXTEN. TABLE, rocker, couch, sewing machine, fruit jars; cheap. Evenings, Apt. 7, 3550 E. 14th st.

FURNITURE of 7-room house, including Persian rugs, mahogany bedrm. sets, etc. Apply 954 Keeler ave., Berkeley. Phone Berk. 5494.

FOR SALE—Furniture. Call afternoons. 632 57th st., Oakland.

GLENWOOD coal stove; good condition; reasonable. Owner, 1940 Irving ave. Ph. Fruitvale 2246W.

GAS range; 4 burners; good condition. Fruitvale 1093J.

MUST SELL AT ONCE
Choice lot of furniture, dressers, chiffoniers, tables, chairs, rockers, couches, etc. Will sacrifice. Come and see for yourself at 1816 Telegraph.

MAJESTIC range, in good condition. 403 Adams st.

FURNITURE FOR SALE—Continued

HALL and stair carpet and runners, nearly new, $27. Hotpoint electric carpet cleaner, $15; $85 oak library table $35; fumed oak settee with horsehair upholstered seat; folding oak card table; check protector; small Hotpoint electric stove and other things. Will trade for second hand plumbing goods or wiring of small house. Call all day or evening until Tues., 851 Mead ave., off San Pablo, at 26th.

KITCHEN and din. table; White sew. mach.; W. en. crib; box couch; cot; wicker rev. baby carriage, and other things cheap. 1628 Rosedale ave. Fruitvale 2983J.

LEAVING city, must sacrifice entire furniture and furnishings, oriental and domestic rugs, from 10c to $100; bedroom and dining room sets, odd chairs, ornaments, bric-a-brac, dishes, etc. 293 Broadmoor blvd., nr. 14th st.

NEW and USED furniture cheap. W. J. Daly. 1306 E. 14th st.

NEW BOOKCASE and leather duofold. 1117 Alice st. Tel. Lake. 1138.

OAK dining table and 6 chairs, in good condition. Phone Berk. 5756.

PIANO—Dining room set, bedroom set, gas stove, household goods; all like new. Leaving the state. Call evenings, 2404 Market st.

PLAYER-PIANO, furniture, 521 32d street.

[illegible] new, slightly damaged; bargain at $32.50 each. 838 Webster st.; Oak. 191.

STOVE for sale; almost new; $30. 5814 Adeline st., Oakland.

SACRIFICE, furniture of 5 rooms, piece, whole. 847 7th ave.

SUPERIOR steel range; A1 cond.; fine baker; $35. Elm. 465.

SANITARY couch, single bed, stove and chair. Ph. Piedmont 1852J.

SANITARY couch, single bed, stove and chair. Ph. Piedmont 1852J.

SANITARY lounge, new; oak dining-table. Phone Merritt 629.

UNIVERSAL coal stove, complete; water heater; furniture; 5-room flat for rent. 724 16th st.; Lake. 2076.

WHITE Rotary sew. machine, $40; bureau and chiffonier, $25 each; library table, $20; rug, 12x9, $20, No 1 3d Ave. Court, nr. E. 18th st.

WALNUT BUFFET, 22x60 inch.; rattan reclining chair with hair pad. Tel. Oak. 6686 or 445 Orchard st.

1 RANGE, Monarch, good cond., reas. 2227 7th ave. Merr. 2757.

2 BEDS, rockers, 40 yds. linoleum, brass rods; evenings. 933 Loomis Court, 9th av., bet. 11th and 12th st.

3 BEDSTEADS and household furniture 1530 Derby st. nr. Grove.

FURNITURE WANTED

AA— Must Have at Once
furniture, carpets, rugs, household goods and office furniture, at your own cash value.
HERMANN FURNITURE & AUCTION CO.
564-68 18th St. Oak. 4540

A—USED—A
FURNITURE
RUGS, ETC.
Wanted.
Price no object.
Phone Oakland 8395
W. H. EDWARDS & SONS.

AAA—WANTED from private family, complete furnishings of bungalow or flat; pay cash; take possession at your convenience. Berk. 997J.

AT J. A. MUNRO'S you get more for your furniture and household goods than you get elsewhere. 1107 Clay; phone Oakland 4671.

A PARTY needs furn. for 6 rms.; will pay very well for what you have. Berk. 9377.

GROTE will buy your furniture and rugs at top price.
F. H. Grote. 1813 San Pablo. Lake 4929

GOING to housekeeping, need everything to furnish. Private only. Lake. 1673.

HIGHEST prices paid for furniture, carpets, contents of house, or by piece. Wolf, 422 Brush st. Lake. 773.

I HAVE a beautiful home near the lake, but have not means to furnish at this time; would like to buy the furnishings of an 8 or 9-room residence on easy payments. I do not want title to the furniture until I have fully paid for it. Principals only. Box 5095.

I NEED 24 rooms household furniture, carpets, rugs, stoves, etc., for rooming house; pay cash. Ph. Oak. 2036.

I WANT to buy furnishings for 4 or 5 rooms. Will pay good cash price. Oakland 5123.

KIST pays highest prices for furniture and household goods or exchanges, new and old. 912 11th st., phone Oakland 3787.

THE DESK STORE buys and sells office furniture. 1805 San Pablo ave.; phone Lakeside 1075.

UNITED FURNITURE CO., INC., pays highest prices for used furniture, store fixtures. 801 Clay. Ph. Lake. 2921.

WE pay 25% more for furniture, desks, store fixtures, merchandise, etc., than dealers, Meysel & Meysel, auctioneers, 569 13th st., near Franklin; phone Oakland 4479; try us.

50 YDS. of good carpet wanted. Box 6088, Tribune.

PIANOS, ETC.
FOR SALE AND RENT

A FEW fine pianos to rent at $4 and $5 per month. Hauschildt Music Co., 424 13th st.

A VERY FINE Autopiano with 22 rolls of music and bench: $525; terms if desired. Hauschildt Music Co., 424 13th st.

EXCHANGE DEPT
Pianos and Players
All Guaranteed

Eilers	$300.00
Henry F. Miller	[illegible]
Kohler & Campbell	245.00
Russell	215.00
Bailey	230.00
Ennis	525.00
DeRivas	585.00
Packard	590.00
Remington	435.00

Terms as low as $6.00 per month.
GIRARD PIANO CO.,
Est. 1873.
519 14th St.

GIRARD PIANO COMPANY
Established 1873.
47 Years in Oakland.
Pianos—Players.
Phonographs.
—Terms—
519 14th Street
Third Floor.

GOOD PIANOS for rent, $4 per month upwards. GIRARD PIANO COMPANY, 519 14th st., 3rd floor

HANDSOME burl walnut Ludwig piano, like new; pay $10 a month. Hauschildt Music Co., 424 13th st.

KOHLER & CHASE piano, golden oak case, used but little; $240 takes it; terms like rent. Hauschildt Music Co., 424 13th st.

MAH. player piano, in perfect playing condition, 165 rolls and bench included. $275 cash. Bargain. 502 18th, Lakeside 4793.

MY upright piano, perfect cond., and stool, $125. 502 18th st. Lake. 4793.

NEW PHOTOPLAYER, style 45, with additions, for sale. Write P. C. Merlo, 927 E. 19th st.

SOME wonderful bargain in new and used phonographs. See us before buying. Hauschildt Music Co., 424 13th st.

SPECIAL sale of record cabinet at from 25 to 40% reduction. Hauschildt Music Co., 424 13th st.

UPRIGHT PIANO—A1 oak case. Pied. 2645 Monday; $250 cash.

WHY rent a piano when you can buy a fine, full size mah. upright piano for $225? Pay $6 per month. Hauschildt Music Co., 424 13th st.

WHY not take a phonograph with you on your vacation? We rent them. Hauschildt Music Co., 424 13th st., Oakland.

PIANOS, ETC.—WANTED

I WILL PAY from $100 to $1600 for your piano. What have you? Telephone Oakland 7686, Mr. Peel.

PRIVATE party has cash for piano, must be bargain. Principals only. Berkeley 6351.

RESPONSIBLE party will pay $250 cash; balance terms; good player piano; particulars; Box 12894, Trib.

WANTED to buy, saxaphone (C melody), must be in good condition and a bargain. J. E. Ross, 1541 6th ave.

WILL pay cash for good piano; might consider player. Lake. 4793.

REPAIRING—Dathan. Oak. 6709.

YOU can exchange your silent piano for a talking machine; liberal allowance. Hauschildt Music Co., 424 13th st.

PETS

AIREDALE, English, imported, pedigreed male; beautifully marked, $35. Dr. Murray, 5331 College ave., Oak. Pied. 5835.

BOSTON terriers, American bull terriers, fox terriers, toy poodles, Scotch collies, Angora kittens. 4028 Grove st.

BOSTON ter. pups prize stock. 3310 West st.

BABY Toy Poodles. 2708 Adeline.

CANARIES—Singers, $3.50. Fr. 2412J.

FOR SALE—Thoroughbred fox terrier puppy, 4 mo. old, $12.50. Pied. 7555J.

PUPPIES—Hunting dogs; from $2.50 to $5.00. 5509 Lowell st. between 55th and 56th sts.

ROLLER stock canaries, young singers. 1536 35th av.; Fruitvale 1223J.

YOUNG SINGERS $3.50; geese, $3; hens $1.70. 3701 Maybelle ave.

POULTRY

ANCONA and W. Leghorn cockerels; hatch. eggs; fine stock. 1729 38th av.

COULSON'S
POULTRY FEEDS
Clean, wholesome grains, mixed and prepared in such proportions as afford a balanced ration, thus assuring best results for growth of young birds and for egg production. No shriveled grain, no grit, no dirt to cheapen cost and make weight. Cheapest to use. Sold in sack lots delivered; lesser quantities our store.
C. E. HILL CO.,
404 11th st., opp. T. & D. Oak. 7151

CHICKENS—50 hens; must be sold as owner is selling home. 1511 E. 33d st. Merritt 5670.

FOR SALE—Ancona cockerels. 980 Apgar st., Oakland; Pied. 1262-J.

FEED—A. Mitzman, 610 Wash.; L. 539.

MOSCOVY ducks and ducklings. 6821 East 14th st.

RECEIVES daily from the country, pullets from 3 to 10 months old, at a sacrifice. Fred W. Diehl, 324 Franklin st.

ROOSTERS and laying hens. 1828 Park av., Emeryville, opp. town hall.

SACRIFICING 100 choice 3 months' Week's strain, W. L. pullets; bred 12 years for eggs and size; $1.50 each. Choice breeding cockerels, $2 each. 2206 Peralta ave.

WANT thoroughbred Ancona pullets or cockerels? I have them—also fur bearing rabbits; reasonable. 1262 76th avenue.

25 THOROBRED White Leghorn laying pullets. 1631 Prince st., So. Berk

50 YOUNG geese for sale at 1150 36th avenue, Oakland.

100 WHITE Leghorn pullets for sale at 2524 14th ave; take G car.

RABBITS

SACRIFICE—Five does, three with litters, $10. 1117 34th st. P. 1894W.

LIVE STOCK

HIGH-GRADE milch goats for sale, cheap. 3150 Peralta ave., Fruitvale.

2 NANNYGOATS, 5 and 6 mos.; bargains. 317 Maud ave., San Leandro

3 FRESH family cows. 846 53d av.

HORSES AND VEHICLES

FOR SALE, good heavy work team, in good condition; price $150. Can be seen working on ranch at Centerville. F. E. Booth Co., Centerville, Calif.

AUTOS FOR SALE

—AAA—
BUICK
touring, spec. brown leather top, plate glass sides and back. This car formerly owned by business man from Orient, has averaged only about 3 months' running a year. Sacrifice. G. Steel, Republic Garage, 24th at Tele. Phone Oak. 6347, open evenings.

A SACRIFICE
THIS WEEK
Need money; must sell. Have a large stock of good used cars. Don't fail to look them over before buying elsewhere.
CALIFORNIA AUTO SALES
287 12th St. Oak. 6805.

AMERICAN SIXES—NEW
4 American Balanced Six Sedans and 4 Roadsters—brand new—never out of warehouse, for sale by me for creditors. Regular factory guarantee and service also guaranteed by me. To be sold at big sacrifice.
R. H. COZZENS,
EMERYVILLE GARAGE
4800 San Pablo Ave. Piedmont 418.

A SACRIFICE THIS WEEK
King roadster, newly painted, perfect mechanical cond.; owner must sell by Monday.
Chevrolet roadster, model 1918.
5-pass. Ford tour. 1919 and 1918 Chevrolet and Overland delivery.
ROBINSON & LLEWELLYN
57th and San Pablo.

A FEW good cars for sale; rebuilt and in good condition:
1 1917 Ford 5-pass. [illegible]
1 1918 Overland 5-passenger.
1 1918 Studebaker 5-passenger.
1 1917 Chevrolet 5-passenger.
1 1917 Saxon 5-passenger.
1 1919 3-speed motorcycle.
See them at J. M. Ford's garage, or phone Piedmont 561.

A LATE 1917 Mitchell touring; repainted; all overhauled; plate glass back and sidelights; new battery and new tires with 1 spare; A1 condition. 3301 E. 14th st., between 8 a. m. to 7 p. m. 3902 Foothill Blvd., after 7 p. m. or Sunday.

A GOOD BUY—1918 Chevrolet touring; new Pantasote top; perfect condition; all good tires; easy terms. Pied. 3658W.

AA—CARS bought in any condition; parts and motors for sale. Calif. Auto Wrecking Co. of Oakland, 2116 and 2425 Bdway, Oak. 8850 and 7270.

A—CHEVROLET touring 1920 model, like new, $775; liberal terms; free service. 2801 Broadway; Lake. 422.

A—1918 OLDSMOBILE 8-cyl.; will trade for small car. Ph. Lake. 783.

BARGAINS IN USED CARS
1919 Scripps Booth touring.
1919 Oldsmobile coupe.
1918 490 Chevrolet.
1917 Scripps Booth.
1914 National sport model..$250 down
1918 Oakland 6 touring.
1917 Club Chandler........$450 down
1916 Buick Six roadster...$300 down
1920 Westcott ....$900 down
1919 Saxon Six ....$250 down
1918 2½-ton Republic trk..$350 down
1917 Ford delivery ....$150 down
90 Days Free Service
With Each Used Car
OAKLAND AUTO SALES
12th and Oak Lakeside 203

BARGAINS IN TIRES
We can sell you used tires at $3 each. You can't beat this for saving money. Bring your tire to us to be repaired; our prices will surprise you. All work absolutely guaranteed or no pay. Hemphill Bros. Auto School, 720 Franklin st.

Continued on next page

The Used Car Market

AUTOS FOR SALE—Continued

BUICK 1915, model 25; 5-passenger touring car; equipped with Delco starting, lighting and ignition; shock absorbers, snubbers, tire rack, 5 new inner tubes, 5 new Penn. Vacuum Cup tires; mohair top, genuine leather upholstering; new Exide battery. This car still has its original factory paint. Mechanical condition guaranteed. See Mr. Dean at 720 Franklin st., for demonstration.

BECAUSE I need a larger car I will sell my 1918 Ford sedan very reasonably; appearance good and mechanical condition first class; it is equipped with Gray & Davis starter, new Gould battery, speedometer, natural wood wheels with demountable rims, extra rim and tire, bumper, reinforced steering gear and officially approved lenses; tires and upholstery in good condition. Ph. Lakeside 4174.

BEARD & THOREN
USED CARS
1913 Oakland roadster
1919 Chevrolet touring
Enclosed Ford truck
2500 GROVE; PH. LAKE. 984.

BUICK road., 1918 model, in perfect condition; cord tires; will sacrifice; terms; open evenings; we will sell your car for you. Early Sales & Garage Co., 3741 Broadway; Pied. 1221.

BUICK touring, 1918 model, perfect condition; 6 cord tires; will sacrifice; terms. Early Sales and Garage Co., 3741 Broadway; Pied. 1221; open evenings.

BUICK Six touring, 1917, new plate glass top; good tires; new paint; completely overhauled. A pickup for cash. 1634 Blake st., Berkeley.

BUICK, 5-pass. touring, 4-cyl., model "D"-35; private car, runs like new. See owner, 628 17th st. Phone Oak. 4593. $700.

BUICK, 4 cyl., 1918 model; nice shape; $800, terms. Early Sales & Garage Co., 3741 Broadway. Pied. 1221. Open evenings.

BRISCOE, 1920, new paint, completely overhauled; sacrifice. G. Steel, Republic Garage, 24th at Telegraph. Phone Oak 6347. Open evenings.

BUICK 6 D 45 touring, 5 good tires; Ford Special, guarantee 75 mi. per hr.; prices reasonable. Local Garage, 2101 San Pablo ave.

BRISCOE 1919; run only 2000 miles; big discount; terms. Open evenings. Pacheco Auto Co, 2901 Broadway.

BRISCOE chummy roadster; fine condition; glass top; good value at $600. Pacheco Auto Co., 2901 Bdway.

BUICK 6, touring, 5-pass. 1917, fine shape; $1150. Terms. Berk. 7923J.

BUICK roadster, 1914. D. R. Galbraith, 568 Castro st., Hayward.

CHEVROLET MOTOR CO.

Chevrolet 1920 touring	$775
Chevrolet 1919 Touring	650
Chevrolet 1919, Roadster	650
Chevrolet 1918 roadster	600
Ford touring	225
Ford speedster	350

2801 Broadway; Lakeside 422.

CADILLAC touring 7-pass., model 53, wire wheels, cord tires, new paint, good mechanical condition; price $2000. 826 Walavista ave. Lakeside 4295.

CHEVROLET 490, 1920 model, just like new; will sacrifice and give terms. Early Sales & Garage Co., 3741 Broadway; Pied. 1221. Open evenings.

CADILLAC, 1919, 4-Pass.
Phaeton, perfect condition. Phone Oakland 7277

CHEVROLET roadster, very late model. Used Car Motor Co., 1763 Broadway; Lake 4473. Let us sell your car. Largest salesrooms in Oakland.

CHEVROLET touring, 1918, in excellent condition, good tires top and paint; a very good buy, cash or terms. 2563 Shattuck ave., Berkeley.

CHEV. touring and roadster at bargain. G. Steel, Republic Garage, 24th at Telegraph, phone Oakland 6347; open evenings.

CHEVROLET roadster '17; motor just thoroughly overhauled, good tires, paint. $475 for quick sale. 6261 Harwood ave off College. Pied 1811.

CADILLAC 1919, 7-pass., same as new; $3700; terms. Early Sales & Garage Co., 3741 Broadway. Pied. 1221. Open evenings.

CHALMERS Sedan, late model, exceptionally good condition, sacrifice, terms. Pacheco Auto Co. 2901 Broadway.

CHANDLER, 7-pass. late 1918 model; Victoria top; excellent condition. Call 2016 Francisco st., Berkeley.

CHEVROLET, 1919 delivery, fine condition, $675; will consider trade and terms. 2801 Broadway, Lake 422.

CHANDLER, 1918 coupe, air springs, good cond. Ph. Mr. Wright, Oakland 558 or Oakland 7793 evenings.

CHANDLER six, a wonder buy; only $850, terms. Open evenings. Pacheco Auto Co., 2901 Broadway.

CHEVROLET 490 touring '18, first class condition. 425 E. 14th st.

CADILLAC phaeton, snap, take small car part paym't. Owner, Lake 1-34.

CHEVROLET 1920, F. B. $1100. Lake. 783. 152 12th st. Open evenings.

CHEVROLET sedan, almost new. Ph. Pied. 6176.

CLASSY Ford Speedster, cash or [illegible] Call Pied. [illegible]W. 2070 [illegible]

CADILLAC [illegible] class condition; $2500. Ph. Berk. 17[illegible]

CADILLAC like new, $2300. Lake 1251.

DODGE SEDAN, very late model, driven only three weeks. Used Car Motor Co., 1763 Broadway, Lake 4473. Let us sell your car, we also advance money on your car. Largest salesrooms in Oakland.

DODGE touring, 1919 model, just like new, $925, on easy terms. Early Sales & Garage Co., 3741 Broadway; Pied. 1221. Open evenings. We will sell your car for you.

DANDY 6-cyl. touring car for sale for cash; see it and make offer, am private party and [illegible] deal [illegible] Box 6185, Tribune.

DODGE sedan, just like new, terms. Don't miss this. Early Sales & Garage Co., 3741 Broadway. Piedmont 1221. Open evenings.

DODGE TOURING car, six tires, five [illegible] spotlight, magneto, bumpers, can be seen at Imperial Garage. $[illegible] cash.

DODGE roadster 1916, must be sold. Address 107 Webster st. Oakland 4302 or Lakeside 150.

DODGE tour., excellent cond., good rubber; terms to responsible party. Piedmont 6223.

DODGE touring, 1918, like new, will sacrifice and give terms. G. Steel, Republic Garage, 24th at Telegraph. Phone Oak. 6347. Open evenings.

DODGE; perfect condition; a reliable car, a bargain, and terms. Pacheco Auto Co., 2901 Broadway.

DODGE COUPE—Need cash, will trade light car. Ala. 810W.

ESSEX touring, 1919, same as new; terms. Price $1750. Open evenings. Early Sales & Garage Co., 3741 Broadway. Pied. 1221.

Ford

1919 touring, A1	$550
1917 roadster; new body	$425

Several others on request.
Prompt delivery on new cars; terms to suit. Open Sunday 9 to 5.
E. I. VEITCH,
Authorized Ford dealer,
2820 Broadway. Oakland 665

AUTOS FOR SALE—Continued

F. J. LINZ
2400 Broadway
Lakeside 5116
Liberty and National Cars
Overland 490 Touring.
National 12-cyl., 7-pass.
National 6-cyl., 7-pass.
National chummy roadster.
Studebaker 5-pass.
1920 Hudson speedster.
National Sedan.
Liberty chummy roadster.

Ford
THE UNIVERSAL CAR

1 Ford touring, very good	$450
3 Ford lt. delvy.	$295-$425

Terms. Prompt delivery new Fords
R. H. COZZENS
Authorized Ford dealer
4800 San Pablo Ave. Piedmont 416

FORD SPEEDSTER
Built on new or used chassis. We sell both. Pay as you ride.
HAGLER-VOKOUN SPEEDSTER CO.
1754 Broadway, Oakland Oak. 127

FORD SPEEDSTER, 1920 chassis, custom built; starter, Bosch mag., and other equipment. G. Steel, Republic Garage, 24th at Telegraph. Oakland 6347. Open evenings.

FORD 1917 model, touring; good shape; terms. Early Sales & Garage Co., 3741 Broadway. Pied. 1221. Open evenings.

FORD coupe, 1920 model, wire wheels, good as new; $900; terms. Pied. 1221. Early Sales & Garage Co., 3741 Broadway. Open evenings.

FORD COUPE; like new; starter; sacrifice, and terms. Open until 9 p. m. Pacheco Auto Co. 2901 Broadway.

FORD touring '17, demountable rims, extra tire, tire carrier; car has had very little use; a snap; terms. 2563 Shattuck ave., Berkeley.

FORD touring in very good condition; good tires, new top and side curtains, shock absorbers; $325. 2801 Broadway.

FORD touring, 1918, good condition; tires good, $425. Cash or terms. Phone Fruit 594. 3069 E. 14th st.

FORD speedsters built to order, $500 and up, sold on terms. Miller & Fallon, 2070 Bdwy. Oak. 8477.

FORD roadster 1917, exceptionally good looking; many extras. 2801 Broadway, Lake. 422.

FORD CUTDOWN $300; new lights, hood and radiator. 2938 King st., Berk.

FORD speeder, 1920 motor, cheap, principals only. Call 3979 Piedmont ave. Tel. Piedmont 1432.

FORD, 1920, roadster, 2 months old; better than new. 1915 University or phone Knudsen, Berk. 7297.

FORD, panel top, delivery car; thoroughly overhauled; fine condition. 417 15th st.

FORD, late 18 R 17 Ford del., covered, bargain. Oak. 1370. Forbes.

FORD touring car, 1918, used very little. 1413 Harmon st., Berkeley.

FORD, 1916, panel body, long wheelbase. 2444 Grove st. Lake 4756.

FORD light delivery, 1914. $250. 2070 Broadway.

FORD, 1917—$150 cash. Inquire 1030 22d st.; ph. Oak. 645.

FORD speedster, full of pep. $350. 2801 Broadway. Lakeside 422.

FORD touring car. De Luxe body. Inquire at 3311 E. 17th. Frvl. 899.

FORD speedster body for sale cheap. 176 8th st. Call evenings.

Guaranteed Rebuilt Cars
A good used car is better than a cheap new one.
THESE ARE REAL VALUES. SOLD WITH GUARANTEE AND SERVICE
ESSEX 5-pass., late model, like new.
WESCOTT 7 pass., run 700 miles.
OAKLAND, 1919, 5-pass; like new.
FORD COUPE.
CHANDLER SEDAN, special show car, 4-pass.
AMERICAN BALANCED SIX-CYL road., run less than 2000 miles.
WESTCOTT, 5-pass., fine condition.
STUDEBAKER 5-pass. 6; late model. See it.
CHALMERS SEDAN.
PAIGE 1919, 5-pass., new.
WEAVER-WELLS CO.
Phone Lakeside 250
3321 Broadway,
Oakland

HAYNES
USED CAR DEPT

1917 Haynes [illegible]	$1000
1916 Haynes, [illegible] top	$1750
1917 Haynes Sedan	$1500
1918 Haynes, extra good	$2000
1919 Haynes, like new	$2250
1919 Haynes, 4-pass. road	$2250
1916 Hudson, good shape	$1350
1918 [illegible]	$1100

Terms Arranged
[illegible] COLE Distributor
[illegible] Broadway Oak. 2400

HUDSON SPEEDSTER
[illegible] sport touring, wire wheels [illegible]

HUPMOBILE model N, looks and [illegible] Terms. G. Steel, Republic Garage, 24th at Telegraph. Oakland 6347. Open evenings.

HUDSON super six, four-passenger, new paint and cord tires, has had best of care. Mr. Callander, Hotel [illegible], Oakland, Calif.

HAYNES SIX, perfect condition, sacrifice for quick sale. Open evenings. Pacheco Auto Co., 2901 Bdwy.

HUDSON speedster, 1919 model, ex-[illegible] Oak. 2452.

KISSEL 100-pt. Six sedan in beautiful condition, this is a rare bargain and a beautiful car. Terms; open evenings. Early Sales & Garage Co., 3741 Broadway, Piedmont 1221.

KISSEL custom-built speedster, brand new at big discount. Early Sales & Garage Co., 3741 Broadway; Pied. 1221. Open evening.

KING "8" Foursome, 1920, run less than 5000 miles, this is a bargain. See owner, 2060 Grove st.

LARGE panel top Ford truck body. Fox, 2444 Grove st. Lake. 4756.

MITCHELL, 1918, 4-cyl., suitable for light delivery; has truck body; in good shape. Can be seen City Hall Repair Shop, cor. Grove and Center st., Berkeley.

MUST be sold at once, 2 Ford tour., 1 Ford road., 1 Ford del., 1 1917 Maxwell roadster. 301 11th st.

AUTOS FOR SALE—Continued

MAXWELL; a dandy little car; runs like a top; sacrifice. Open evenings. Pacheco Auto Co., 2901 Bdway.

MERCER SPORT model. Here is a wonderful car at a sacrifice. Terms. Pacheco Auto Co, 2901 Broadway.

MODEL K Hupp roadster; a bargain for quick sale. 1282 E. 37th st.

MAXWELL—5-pass. 3616 Lincoln av., Fruitvale.

MARMON Sedan, 1914, cheap. 2815 Linden st.

NATIONAL 6-cyl., 7-pass.; like new, 6 cord tires; sacrifice and give terms. Pacheco Auto Co., 2901 Broadway.

OVERLAND CLUB roadster, 1918, wire wheels, extra tire; nice condition; $250 cash will handle; bal. terms. Early Sales & Garage Co., 3741 Broadway. Pied. 1221. Open evenings. We will sell your car for you.

OAKLAND SIX roadster, 1919 model, same as new; will sacrifice for quick sale; terms. Early Sales & Garage Co., 3741 Broadway. Pied. 1221. Open evenings. We will sell your car for you.

OAKLAND SIX touring, 1919 model, better than new; a big discount; terms; open evenings. Early Sales & Garage Co., 3741 Broadway. Pied. 1221. We will sell your car for you.

OAKLAND SIX touring, 1920 model, like new; a bargain and terms. Early Sales and Garage Co., 3741 Broadway; Pied. 1221. Open evenings. We will sell your car for you.

OLDSMOBILE RD., 6-cyl., perfect condition thruout; a snappy little car. Bargain and terms. Open evenings. Pacheco Auto Co, 2901 Broadway.

ONLY $1050; REO 6 sedan; 7-pass., 1917, fine condition; 5 cord tires; take car part payment. 2018 Encinal ave., Alameda. Ala. 355.

OLDSMOBILE, 6-cyl. roadster, perfect condition throughout, a snappy little car, sacrifice. Pacheco Auto Co., 2901 Broadway.

OAKLAND 1915 4-cyl touring, good running order; extra tire, lenses, 1920 license; $208 down, $31 month. 2801 Broadway; Lakeside 422.

OAKLAND six, 1920, a wonderful buy. Terms, open evenings. Pacheco Auto Co., 2901 Broadway.

OLDSMOBILE 6-cyl. sedan; brand new, will sacrifice for cash. Box 5574, Tribune.

OVERLAND, reas.; very good cond.; new top, spare tire; privately used. 118 E. 16th st.; phone Merritt 1617.

OVERLAND 5-pass., model 79, good running order; no reasonable offer refused. 478 27th st.

OVERLAND touring car, model 90, good condition. 617 36th st.

PAIGE COUPE, 1920 model, wire wheels, cord tires, same as new, at a big discount. Early Sales & Garage Co., 3741 Broadway. Pied. 1221. Open evenings. We will sell your car for you.

PATTERSON, 1920, demonstrator, at big discount. G. Steel, Republic Garage, 24th at Telegraph. Phone Oakland 6347. Open evenings.

REO '16, in excellent condition, at a bargain; terms if desired. G. Steel, Republic Garage, 24th at Telegraph. Phone Oakland 6347. Open evenings.

SNAP
NEW
Used only 700 miles, Westcott 7-passenger touring car; extra equipment; privately owned. Now on our salesroom floor, can be shown by appointment on Sunday morning.
WEAVER-WELLS CO.
3321 Broadway, Oakland.
Lakeside 250.

STUDEBAKER touring, very late model. This is a wonderful buy, driven only a few thousand miles, can perform like new; small payment down, balance while you ride. Used Car Motor Co., 1763 Broadway, ph. Lakeside 4473. Let us sell your car for you. We also advance you money on your car.

STEWART 2-ton 18 model, with cab, stake body; also Ralston three-ton trailer, flat bed with complete equipment. Must sacrifice. Call at 2630 Bdwy. or phone Oak 9425, Box 12905, Tribune.

STUDEBAKER, 3 pass., new paint; spt. lt., bumper, snubbers, 6 good tires cord 6 rims, 7 tubes, real buy. $550. Webb ave. fire station, Ala.

STUDEBAKER 1917; 7-pass., new top, fine condition; sacrifice, $150 down, $10 per month. 2471 Shattuck ave., Berk.

SAXON touring 1919; practically new; a pickup, reasonable terms. G. Steel, Republic Garage, 24th at Telegraph. Ph. Oakland, 6347. Open evenings.

SCRIPPS-BOOTH roadster A1 condition, new paint. Apply paint shop, Keystone Garage, 2248 Telegraph.

SCRIPPS-BOOTH 1920, used 3 mos., run 2700 miles, going away. Phone Lakeside 783. 152 12th street.

STUDEBAKER 6-cyl., 7-pass., fine mechanical condition, sacrifice, $575. Pacheco Auto Co., 2901 Bdwy.

THE HOUSE OF QUALITY
1919 Hudson speedster
[illegible]
1919 Westcott 5-pass.
1918 Stutz roadster
1918 Oldsmobile sedan
1917 Franklin touring.
1917 Haynes touring.
WAYNE B. CORBIN
1412 HARRISON ST., LAKE. 1533.

USED AUTOS
1 late model Hudson sport, all fine paint and top, 5 good cord tires.
1 Ford light truck, $450.
1 5-pass. Overland $200.
1 5-pass. Buick $[illegible]
All overhauled and good condition. Park St. Garage, 1600 Park st., Ala.

WILLYS SIX touring, 7-pass., beautiful shape, terms. Open evenings. Early Sales & Garage Co., 3741 Broadway. Pied. 1221. We will sell your car for you.

WINTON 6, 1914 7 pass., good condition. Stonehurst Garage, Elm 79.

WILL sacrifice my 1916 King 4, can be seen bet. 5 and 7, 2005 36th ave.

1 Overland 1916, 7-pass.; snap	$476
1 Winton Six, run 14,915 miles	850
1 Studebaker, 5-pass; runs well	275
1 Metz, regal rear end	250
1 Overland 1915, 5-pass	400

Above prices are for cash only
4800 San Pablo ave.

2 CHEVROLET RDSTRS. 490 and Baby Grand. Lake 783, 152 12th st.

1920 FORD touring, extras. 2401 Bdwy. Lake 175 Monday.

AUTOS WANTED

AA—Don't Sell Your Car
until we have figured on it. We guarantee highest price for autos in any condition. Open Sunday mornings. OAKLAND AUTO WRECKING CO. 1715 Broadway; phone Oakland 6503.

A—HIGHEST PRICES
paid for late model used cars. Oakland Auto Sales, 12th and Oak.
J. J. JOSLIN; LAKESIDE 202.

AA—SEE the Star Auto Wrecking Co. first, good price for autos, any condition, parts, motors sold. 1225-27 E. 12th st.; phone Merritt 275.

CHEVROLET; will pay cash; must be a bargain; private owner. Box 12570 Tribune.

CHEVROLET tour., cash. Quick. Pied. 6768.

AUTOMOBILES WANTED—Continued

CLAREMONT home, snap; take small car first paymt. Owner, Lake. 1284.

CLEAR lot for Chevrolet. Pied. 6768.

FORD roadster or touring, cheap; private owner only. Box 12571, Trib.

FORD roadster or delivery; must be a bargain. Oak. 6256.

SELL IT TO SEWALL, 12TH AND WEBSTER.

FORD deliv. or runabout. 63 Webster.

WE will buy your car, or sell it on consignment. Robinson & Llewylln, auto salesmen. Aileen st. and San Pablo, Oakland. Phone Pied. 5398W.

WE pay spot cash for your automobile; no wreck them. 720 Franklin st. Telephone Oakland 8454.

WILL pay cash for good used Ford. Phone tonight or Monday, Berk. 5690W.

WE pay more for Fords, Dodges, Saxons, Chevrolets, etc. Central Auto Market, 1717 Bdwy. Ph. Oak. 6503.

WANTED—Small used auto. Hogan & Leder Garage, 14th nr. Alice st.

WILL PAY CASH for light car; must be a bargain. Lakeside 6468.

CITY and COUNTRY moving contract work, by hour or day, anywhere in Calif.; picnic parties. Turner Express Co.; Lakeside 2708.

FOR MERCED or vicinity, wanted; load of moving or freight; 1½-ton truck. Box 6440, Tribune.

GARAGES
FOR RENT

NICE garages, 2127 10th avenue.

PORTABLE GARAGES, SALE OR RENT. 1051 60TH. PIED. 748.

AUTOS FOR HIRE

Autos Without Drivers
4-6-8-cyl. cars for rent. 75c to $2 per hr. 152 12th st., cor. Madison. Special rates on 1920 Fords and Chevrolets.
MAYBERRY'S RENTAL SERVICE.
Lakeside 783.

A—FORDS without drivers, touring, truck, delivery. Bates & Steiner, 255 12th; Oak. 635.

HUDSON super-six, 7 passenger touring cars. Lakeside 2693.

HAYNES for hire. Piedmont 721.

PRIVATE party with comfortable machine will make trips anywhere, any time, cheap. Oak. 4491.

1920 7-PASS. auto; $2.50 per hr. Lake. 3659 or Pied. 7566W.

AUTO REPAIRING

BATTERIES recharged and repaired, $1 up; old batteries exchanged. 1480 55th ave.

EXPERT repairing, guaranteed. BEARD & THOREN. 2500 Grove st.; phone Lakeside 984.

SPECIALIZING Buick repair work. Oak. 7061, Allenden, 2730 Broadway.

Bicycles—Motorcycles

BICYCLES $12 up; guaranteed. Victory Cyclery, 1841 San Pablo ave.

EXCELSIOR, model 1917 motorcycle, good condition, cheap. 1356 15th st., 5 to 7 p. m.

FOR SALE—1918 Cleveland motor-[illegible] Ross, 4 Monte Vista ave.

FOR SALE—Motorcycle, engine practically new. 3205 Brookdale ave.

HIGHEST cash prices for Harley-Davidson or any model in any condition; sold on easy terms; parts for all makes; open Sundays. Motorcycle Salvage Co., 1751 Broadway. Phone Oak. 355.

LIGHT weight 2-speed guaranteed and cheap; buy it and save car fare. 1628 Rosedale ave. Fruit. 2953J.

SIDE car, $60, snap; little used; fit any M. C.; new tire and tube. 2547 Hearst, Hopkins car to Laguna.

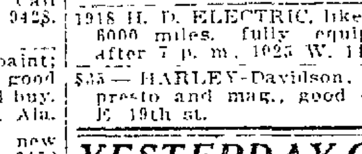

WILL PAY CASH for second-hand Harley-Davidsons
Geo. A. Faulkner, 246 12th st., Oakland

1918 H. D. ELECTRIC, like new, gone 6000 miles, fully equipped. Call after 7 p. m., 1025 W. 11th st.

$35—HARLEY-Davidson, tandem; presto and mag., good order. 2321 E. 19th st.

YESTERDAY ONLY STUDENT; TODAY HE'S RICH BARON

Nichola de Roenne, 29, yesterday just a student at a technical school here, today is Baron de Roenne, master of estates in Lithuania valued at $1,500,000.

Roenne, who lives with his mother at 2214 Carlton street, Berkeley, has notified the American mission at Liebau in the Baltic sea province of Russia, that he will return and now is preparing for the journey.

Nichola is the son of Baron Carl [illegible] who came to New York and engaged in the banking business while his brother Edward took charge of the ancestral estates. Carl died.

The old baron, Edward, has written that he is ready to turn over the estate to Nichola because of advancing age.

Social Unrest Due to Reds, Says W. J. Burns

SAN FRANCISCO, July 24.—The industrial unrest from which this country has suffered is due to agents of the Soviet Russian republic, William J. Burns, detective, told members of the Commonwealth club yesterday. The speaker said that every portion of land in the nation was indexed and catalogued by German agents and that Germany received information through great commercial houses and munition plants as well as spies in government positions during the war.

"Not until we drive every Bolshevist from this country will we be where we ought to be in our peaceful occupations," Burns declared.

Music Folks Driven to Street by Fire

SEATTLE, July 24.—Ten persons were injured and a large number driven to the streets in scanty attire here early today by a fire in the Montelius building which houses a large part of Seattle's musicians and their studios. The fire was confined to a photographic studio on the fifth floor where it originated.

Middlemen Target of Grain, Meat Men

CHICAGO, July 24.—Delegates to the National Board of Farm Organization, representing grain growers and meat producers of all states, today were to consider steps to eliminate the "middleman" and attempt to lower food costs to the public.

The Waterfront

Three ocean-going tugs owned at this port are cruising along the coast. The tug Tatoosh sailed from Puget sound yesterday towing one of the new wooden barges recently purchased at Seattle by Henry Peterson, which is to be used in this harbor. The tug Storm King, with a log raft from Astoria for San Diego, is reported 200 miles north of the Golden Gate this morning, and the tug Hercules, with the drydock pontoon from Seattle for this port, is reported by wireless 25 miles from Seattle. The weather along the northern coast is moderate, with light northwest wind, which favors the tugs.

The new steam schooner Forest King, with a cargo of lumber, put into port this morning with a heavy list to port. She is on her way to Callao from Grays Harbor and sailed from the northern port July 21. After taking on fuel and adjusting her deckload she will proceed on her journey.

With 2000 tons of raw coffee, 800 bags of sugar and 30,000 ft. of hardwood lumber, the steamer Santa Flavia reached this port from South America yesterday afternoon. This is the second cargo of this kind to arrive this week.

The French bark Carolina arrived at Antofagasta yesterday and reported being ashore at Coronel. She was towed off by the steamer La Primera of the Scammell Company of this port. The cablegram did not state what damage was done to the Carolina.

It is reported that Thomas Crowley has sold the schooner Crowley to a South American shipping firm; terms not stated. The Crowley was formerly one of the Pacific Mail steamers and was rigged into a five-masted schooner at Oakland about three years ago. The Crowley sailed from Buenos Ayres on April 17 for New York.

The W. L. Comyn Company has chartered the steam schooner Florence Olson to load railroad ties at Eureka for Mollendo, at the rate of $32.50 per thousand feet. She is now at the Barnes & Tibbetts shipyard, Alameda, being overhauled.

The steamer Victoria arrived at Nome, Alaska, yesterday, on her second trip this season, and was compelled to leave for St. Michaels without unloading any freight or passengers, on account of the strong southeaster that is blowing at Nome, stopping all work along the Nome beach.

The shipping board steamer Dupere is receiving the finishing touches at the Hanlon plant and will be turned over to the General Steamship Corporation in a few days to go on berth here to load for the west coast of South America. The Dupere will proceed to Puget sound to load in August and will then complete her cargo at San Pedro. The Wallingford, which loads here in September, will take on cargo at Portland.

The motor schooner Ozmo arrived on Puget sound today from the Koskokwim river and southwestern Alaska ports. The schooner was formerly the Hugo Hogan of Oakland and left this port about two months ago with provisions and merchandise for the trappers and miners of that section of Alaska. She brought back several cases of raw furs and some gold dust, and will return north with another cargo of general merchandise.

Change of masters registered at the U. S. Custom House:
Captain L. Prindle, steamer Brunswick.
Capt. A. P. Gilbert, steamer Durango.
Capt. F. W. Roberts, steamer Napa Valley.
Capt. Carl Wanek, gas scow Dora.
Capt. H. A. Barnett, gas launch Ann.

ARRIVALS AND DEPARTURES

TO ARRIVE.
Saturday, July 24.
San Diego ... Klamath
Victoria, B. C. ... Statesman
Vancouver, B. C. ... E. D. Kingsley
Sunday, July 25.
Kobe ... West Henshaw
Seattle ... Admiral Dewey
Baltimore ... Eastern Glade
San Diego ... Willamette
Monday, July 26.
Seattle ... Governor
Los Angeles ... President
Hongkong ... Tokooya Maru
Manila ... Minkianza

TO SAIL.
Saturday, July 24.
Hongkong, stmr. Ecuador, 1 p. m., pier 46.
Hongkong, stmr. Nile, 1 p. m., pier 51.
Seattle, stmr. Queen, 3 p. m., pier 16.
Seattle, stmr. Nome City, 5 p. m., pier 22.
[illegible] pier 7.
Los Angeles, stmr. Admiral Schley, 11 a. m., pier 18.
Seattle, stmr. Klamath, 6 p. m., pier 22.
Hongkong, stmr. Tjikembang, a. m., pier 35.
Coquille river, stmr. Elizabeth, 11 a. m., pier 17.
Mendocino, stmr. Sea Foam, 2 p. m., pier 17.
Shanghai, stmr. West Himrod, p. m., pier 26.
New York, stmr. Stanley Dollar, p. m., pier 24.
Sunday, July 25.
Liverpool, stmr. Statesman, p. m., pier 25.
Astoria, stmr. Rose City, 12 m., pier 38.
Seattle, stmr. Willamette, 10 a. m., pier 7.
Monday, July 26.
Hongkong, stmr. Shinyo Maru, 1 p. m., pier 36.
Seattle, stmr. Wapama, 6 p. m., pier 7.
Eureka, stmr. Mayfair, 5 p. m., pier 22.
Los Angeles, stmr. Admiral Dewey, 11 a. m., pier 18.
Mazatlan, stmr. Alliance, p. m., pier 23.
Auckland, stmr. West Camargo, p. m., pier 29.

PIER DIRECTORY.

1—Washington	4—Mission
3—Jackson	10—Howard 1
5—Pacific	18—Howard 1
7—Broadway 1	20—Folsom 1
9—Broadway 2	22—Folsom 1
11—Vallejo	24—Harrison
15—Green	26—Steuart
17—Union 1	28—Spear
19—Union 2	30—Main
21—Filbert	32—Main
23—Greenwich 2	34—Beale
25—Greenwich 3	36—Fremont
27—Lombard	38—First
29—Sansome	40—First
31—Sansome	42—P. M. S. S.
33—Montgomery	44—P. M. S. S.
35—Montgomery	46—Second
37—Kearny	China Basin—34
39—Grant ave.	54—Fourth
41—Powell	
43—Powell	

TRANSPACIFIC MAILS

Close at Ferry postoffice as follows (one hour earlier at main office):
FOR CENTRAL AMERICAN PORTS—July 31, 10.30 a. m., per stmr. City of Para.
FOR PHILIPPINE ISLANDS—July 24, 11.30 a. m., per stmr. Ecuador.
FOR TAHITI—August 13, 8.30 a. m., per stmr. Tofua.
FOR SHANGHAI—July 24, 10.30 a. m., per Br. stmr. Nile.
FOR CHINA—July 24, 10.30 a. m., per Br. stmr. Nile.
FOR JAPAN—July 24, 10.30 a. m., per Br. stmr. Nile.
FOR DUTCH EAST INDIES—July 24, 10.30 a. m., per Br. stmr. Nile.
FOR HONGKONG—July 24, 10.30 a. m., per Br. stmr. Nile.
FOR HAWAIIAN ISLANDS—July 24, 11.30 a. m., per stmr. Nile.
FOR AUSTRALIA—August 14, 9.30 a. m., per stmr. Tahiti.
FOR NEW ZEALAND—August 13, 8.3 a. m., per stmr. Tofua.

Steamer Movements

ARRIVED.
Thursday, July 22.
Stmr. South Coast, Krause, 54 hours from San Pedro, 11.15 p. m.; ballast to Hobbs, Wall & Co.
Stmr. Fred Baxter, Hansen, 57 hours from San Pedro; 11.45 p. m.; ballast to J. H. Baxter.
Friday, July 23.
Stmr. Klamath, Jamieson, 49 hours from San Pedro, 3.25 a. m.; ballast to Chas. R. McCormick & Co.
Stmr. C. A. Smith, Olsen, 34½ hours from Coos bay, 3.15 a. m.; 1400 m lumber to Coos Bay Lumber Co.
Stmr. West Cayote, Erickson, 76 days from London via Balboa 18 days, San Pedro 39 hours; 1 a. m., mdse. to Williams, Dimond & Co.
Stmr. Admiral Schley, Hall, 66 hours from Seattle, 5.30 a. m.; pass. and mdse. to Pac. S. S. Co.
Stmr. Humboldt, Bauhman, 32 hours from San Pedro; 5.35 a. m.; pass. and mdse. to White Flyer Line.
Stmr. West Notus, Swan, 51 hours from San Pedro, 9.55 a. m.; ballast to Swayne & Hoyt.
Stmr. Celilo, Tietjen, 57 hours from Astoria; 10.70 a. m.; bound south, called in to land and take on passengers.
Stmr. Rose City, Maegenn, 49 hours, 10 min. from Portland via Astoria 39½ hours; 11.15 a. m., pass. and mdse. to S. F. & Port. S. S. Co.
Jap stmr. Etna Maru, Hamada, 37 days from Takaw via Muroran 20 days; 12 m.; bound to New Orleans and New York, put in to Suzuki & Co., for fuel.
Stmr. Lemen Stewart, Loben, 22 hours from Port San Luis, 1.40 p. m.; 55,000 bbls oil to Union Oil Co.
Br. stmr. Statesman, Brown, 3 days from Nanaimo; 1.30 p. m.; bound for United Kingdom, put in to finish loading to Balfour, Guthrie & Co.
Motorship Santa Flavia, Erickson, 31 days from La Union via Champerico 20 days, via Acajutla 16 days; 2.53 p. m.; 2000 tons coffee, 800 bags sugar, 30 m hardwood to W. R. Grace & Co.

CLEARED.
Friday, July 23.
Stmr. Santa Rita, Hammer, for Valparaiso; W. R. Grace & Co.
Chil. schr. W. J. Pirrie, Jensen, for Arica; W. R. Grace & Co.
Stmr. President, Cousins, for San Pedro; Pac. S. S. Co.
Stmr. Admiral Schley, Hall, for San Pedro; Pac. S. S. Co.
Stmr. Broad Arrow, Jonasson, for Beaumont; Standard Oil Co.

SAILED.
Friday, July 23.
Stmr. Wahkeena, Larsen, for Seattle.
Stmr. South Coast, Krause, for Union Landing.
Schr. Philippine, Frederickson, for Bellingham.
Stmr. President, Cousins, for San Pedro.
Stmr. Dilworth, Badger, for Port Wells.
Stmr. Col. E. L. Drake, Dart, for Honolulu.

WEATHER FORECAST

FORECAST
Oakland and vicinity: Cloudy or foggy tonight and in the morning, fair during the day Sunday, moderate westerly winds.

Northern and Southern California: Fair, except cloudy or foggy near the coast tonight and in the morning, gentle westerly winds.

Sacramento valley: Tonight and Sunday fair, gentle southerly winds.

Santa Clara and San Joaquin valleys: Tonight and Sunday fair, gentle northwesterly winds.

Nevada and Idaho: Tonight and Sunday fair.

Washington and Oregon: Tonight and Sunday fair, moderate westerly winds.

CONDITIONS
A shallow depression overlies the Plateau and Rocky Mountain region, causing cloudy weather in those sections with light rain and thunder storms in the southern portion and fair weather over the Pacific states, except foggy near the coast and light showers on the Washington coast. The eastern storm is central off the New England coast, giving rain in that section. Light rain has also fallen on the Gulf coast, northern Minnesota and Manitoba. It is warmer in the northern Plateau region and cooler in the upper Mississippi valley.

Conditions are favorable for fair weather in this district tonight and Sunday, except cloudy or foggy near the coast tonight and in the morning.
G. H. WILLSON
District Forecaster.

HUMIDITY DATA

	Dry	Wet	Hum.
July 23, noon	61.2	57.0	77
July 23, 5 p. m.	57.8	54.8	83
July 24, 5 a. m.	53.0	51.9	93

TEMPERATURE.

	High.	Low.		High.	Low.
Baker	88	54	Red Bluff	96	64
Boise	88	62	Reno	84	52
Calgary	76	46	Roseburg	80	58
Dutch Har.	53	43	Roswell	98	60
Edmonton	58	..	Sacramento	88	54
Eureka	62	54	San Diego	104	63
Flagstaff	74	50	S. Francisco	64	52
Fresno	108	64	San Jose	86	52
Helena	82	56	S. L. Obispo	74	52
*Honolulu	82	..	Seattle	72	54
L. Angeles	102	61	Spokane	84	62
Marshfield	72	..	Stockton	92	50
Merced	96	50	S. Current	..	56
Mt. Tamlps	76	60	Tacoma	76	50
Needles	106	86	Tatoosh I.	54	52
N. Yakima	90	56	Tonopah	76	56
Oakland	72	54	Triangle I.	..	42
Phoenix	110	76	*Valdez	60	..
Pocatello	78	60	Walla W.	92	62
Pt. Reyes	59	47	Winnemucca	92	58
Portland, O.	78	54	Winnipeg	66	42
Pr. Albert	..	42	Yuma	104	78

Note—Stations marked * are afternoon reports of preceding day.

Rainfall—Roswell .01, Tatoosh Island .06, Tonopah .22, Triangle Island .04, Valdez .12, Winnipeg .14.

SUN, MOON, TIDE

Time and heights of high and low water at Fort Point, entrance to San Francisco bay. By official authority of superintendent of U. S. Coast and Geodetic Survey.

The tide at Mission street wharf is twenty-five minutes later than at Fort Point. The height of tides is the same at both places.

For Webster street bridge, Oakland, add 40 [illegible]

Saturday, July 24.
Sun rose ... 5:04 Sun sets ... 7:27
Moon sets ... 12:03 a. m.
Full moon ... July 30, 3:09 a. m.
Moon's first quarter ... Aug. 7, 4:41 p. m.

July 24 to July 30.

TIME AND HEIGHT OF HIGH AND LOW WATER

	TIME	HT.	TIME	HT.	TIME	HT.	TIME	HT.
24	1:15	1.3	7:33	4.1	11:58	3.0	6:48	5.8
25	2:08	1.0	8:33	4.2	12:56	3.3	7:35	5.9
26	2:54	0.7	9:32	4.4	1:49	3.4	8:20	6.0
27	3:33	0.5	10:17	4.6	2:41	3.3	9:02	6.0
28	4:10	0.3	10:58	4.7	3:23	3.2	9:43	6.1
29	4:44	0.2	11:34	4.9	4:12	3.1	10:22	6.1
30	5:17	0.2	12:09	5.0	4:55	3.0	10:59	6.0

The column of heights gives the elevation of each tide above or below the plane of Coast Survey Chart Soundings. The numbers are always additive to the chart depths, unless preceded by the minus signs or dash (—), when the numbers are subtractive from depths given on the chart.

Note—In the above tabulation of tides, the daily tides are given in the order of their occurrence, commencing with the early morning tide in the left-hand column and the succeeding tides as they occur. On some days that [illegible]

COUNTY ASSETS ARE $1,336,153, REPORT SHOWS

Showing that Alameda county had available assets of $1,336,153.28 on July 1, the financial report of County Auditor E. F. Garrison for June was filed today. July 1 showed cash on hand amounting to $272,753.68, and taxes due totaling $77,306.81, making total assets of $2,215,005.05. The total liabilities including the payroll, warrants payable, vouchers payable and bond interest was $554,334.11.

Couple Bare Secret Wedding Last Fall

To demonstrate to friends that they could keep secret a marriage and not be suspected, is the reason Ralph Kreuckel and his bride, formerly Miss Dorothy Haynes, give for not announcing their marriage on November 3, last year. They are now established at 20 Hardwick avenue, Piedmont, and are explaining how they stole a march Nov. 3, last year.

Mrs. Kreuckel is the daughter of Mr. and Mrs. S. W. Haynes, 3419 Grove street. The bridegroom is engaged in business in Berkeley. He was a former University of California man.

The couple motored to Napa where the Rev. H. J. Wiley, pastor of the First Presbyterian church, married them.

AGENTS FIGHT CAR SHORTAGE.

Cash awards of $50 and $25 are offered by the Southern Pacific company to its agents in car loading contests to start August 1 and continue three months, as a part of the plan of the Good Railway Service association to relieve the car shortage. Five credits will be allowed each station for each ton-per-car-increase over the system average for the corresponding period in 1918 and two credits for each per cent of increased load-to-capacity.

Mrs. Freitas' Trial to Resume Monday

The trial of Mrs. Emma Freitas, who is accused of killing her husband, Tony Freitas, amateur prize fighter, will be resumed Monday in Judge James G. Quinn's court. The defense announces that it expects to conclude its case by Wednesday.

The prosecution contends that Freitas was shot while he was running away from his wife. Dr. A. C. Smith and C. A. Depuy were called as witnesses yesterday by the state. They explained the character of the bullet wounds and agreed that Freitas had been shot through the back.

NEW SUIT TO AIR PICKFORD DIVORCE

LOS ANGELES, July 24 (United Press).—Details of the Owen Moore-Mary Pickford divorce proceedings at Minden, Nev., now under fire in the Nevada courts, will be brought to light with the filing of a suit against Moore to collect $15,000 legal fees, according to the statement of Attorney Fairfax Cosby, representing Ayres & Gardiner, Reno attorneys, employed by Moore in the divorce which astonished the country last March. Moore has never paid a cent to the Reno attorneys for their legal services, Cosby declared.

Motion picture devotees were today speculating as to whether filing a suit against Moore would in any way throw light on allegations of collusion between Miss Pickford and her former husband, which is charged in the nullification suit now pending in the Nevada courts.

Ayres & Gardiner were hired to represent Moore through Arthur Butler Graham, New York attorney, Cosby said. Both Douglas Fairbanks and Miss Pickford will probably be called as witnesses when the case is filed here, according to Cosby. The movie stars are expected to return from Europe August 10.

FORMER GUARD OF KAISER DEAD

ALAMEDA, July 24.—Fritz Carl Braemar, 1520 Pacific avenue, a retired business man, and at one time a member of Ex-Kaiser Wilhelm's body guard, a regiment of men chosen for their heights and strength, died last night at his home here, at the age of 58 years, after a brief illness.

Deceased was a native of Bavaria. He is survived by his widow, Mrs. Bertha Braemar, a daughter, Mrs. Ray Stagg, and two sons, Fred and Leopold Braemar, both of whom served with the American Expeditionary Forces in France.

Funeral services will be held Monday afternoon under the auspices of Concordia Stamm, Yerba Buena Lodge of Eagles and the German Red Men.

California Doctor Is Dead in France

SAN FRANCISCO, July 24.—News has been received here of the death of Dr. William J. Younger in Paris, France. Dr. Younger was a practicing physician in San Francisco for years and only left here one year ago to reside in Paris. His home here is at 3466 Jackson street. Dr. Younger gained international repute for his many discoveries in dental work. His widow and three daughters, Miss Maude Younger, Mrs. Burns Macdonald and Mrs. Alice Nugent, and a son, Herbert Younger, survive him. He was 80 years old.

Elastic Rates for Gas Are Proposed

SAN FRANCISCO, July 24.—A new method of fixing rates for gas and electric companies in California was proposed to the State Railway Commission today in an application from the Western States Gas and Electric company for the right to make sur-charges on its rates in the Stockton district.

It asks that the rates be made elastic so that there would be an automatic increase with every increase in the price of fuel oil and corresponding decreases.

Auto Thief Suspect Jumps From Train

SYRACUSE, N. Y., July 24.—Pearl S. Jones, 27, formerly of Fayetteville, N. Y., arrested here on a warrant sworn out in Los Angeles charging him with the theft of an auto, jumped from a moving train and escaped. He was starting back west in company with a Los Angeles deputy sheriff.

LEGAL NOTICES

NOTICE OF SHERIFF'S SALE OF REAL PROPERTY

Chas. D. Bates, A. Borland and R. B. Ayer, co-partners doing business under the firm name and style of Bates, Borland & Ayer, plaintiff, vs. A. P. Stotts, defendant.

Notice of Sheriff's Sale of Real Property. No. 49554.

Under and by virtue of an Order of Sale, issued out of the Superior Court of the County of Alameda, State of California, on the 29th day of June, A. D. 1920, by authority of a Decree of Foreclosure and Sale in the above entitled action, wherein Chas. D. Bates, A. Borland and R. B. Ayer, co-partners doing business under the firm name and style of Bates, Borland & Ayer, the above named plaintiff, obtained a Judgment and Decree of Foreclosure and Sale against A. P. Stotts, the above named defendant, on the 13th day of February, A. D. 1920, for the sum of $423.38-100 lawful money of the United States, besides interest, costs and counsel fees, which said Judgment and Decree was, on the 14th day of February, A. D. 1920, recorded in Judgment Book 126 of said Court, at page 490, I am commanded to sell all that certain lot of land, situate, lying and being in the City of Oakland, County of Alameda, State of California, and particularly described as follows, to wit:

Lot No. 38, as said lot is delineated and so designated on that certain map entitled "Map of the Ellen Stotts Tract, No. 1, Brooklyn Township, Alameda County, Cal.," filed February 12th, 1907, in the office of the County Recorder of said County of Alameda.

Public notice is hereby given that on Monday, the 2nd day of August, A. D. 1920, at 10 o'clock a. m. of that day, in front of the Broadway entrance of the Court House of the County of Alameda, in the City of Oakland, I will, in obedience to said Order of Sale and Decree of Foreclosure and Sale, sell the above described property, or so much thereof as may be necessary to raise sufficient money to satisfy said judgment, with interest and costs, etc., to the highest bidder, for lawful money of the United States.

Dated Oakland, Cal., July 10th, 1920.
FRANK BARNET,
Sheriff of Alameda County, California.
Messrs. JOHNSON & SHAW, Attorneys for Plaintiff.

WEST OAKLAND HOME

List of children to be published for State aid for the period from January to June 30, 1920:

Frank Dollie, 6 years, parents living; Rose Dollie, 4 years, parents living; Laverne Porter, 4 years, parents living; Ethel Porter, 2 years, parents living; Joseph Saville, 5, parents living; John Balazs, 7 years, parents living; George Balazs, 5 years, parents living; James Pimental, 4 years, parents living.

MRS. A. M. SMITH, Secretary,
Per KATHERINE AMANN.

TRAIN LOSES IN COLLISION WITH AN AUTO

A freak accident occurred late last night between a Southern Pacific electric train and an automobile driven by Barney Dalmazo, manager of the Jackson Furniture Company, in which the train, contrary to all precedent, came out decidedly the loser in the encounter.

The accident occurred at Wood and Seventh streets. In the machine with Dalmazo was Tom Hurley, 468 Sixty-sixth street. The train struck the car amidships. Both the train and the car were traveling at high speed. The automobile was shoved ahead along the track for a distance of 30 feet.

One fender of the machine was bent and a running board was splintered; otherwise the machine was not scratched. The train, however, was badly crippled and the fender reduced to scrap iron.

Dalmazo and Hurley announced that they were unhurt and proceeded on their way.

LEGAL NOTICES

NOTICE OF SHERIFF'S SALE OF REAL PROPERTY

Chas. D. Bates, A. Borland and R. B. Ayer, co-partners doing business under the firm name and style of Bates, Borland & Ayer, plaintiff, vs. A. P. Stotts, defendant.

Notice of Sheriff's Sale of Real Property. No. 49552.

Under and by virtue of an Order of Sale, issued out of the Superior Court of the County of Alameda, State of California, on the 29th day of June, A. D. 1920, by authority of a Decree of Foreclosure and Sale in the above entitled action, wherein Chas. D. Bates, A. Borland and R. B. Ayer, co-partners doing business under the firm name and style of Bates, Borland & Ayer, the above named plaintiff, obtained a Judgment and Decree of Foreclosure and Sale against A. P. Stotts, the above named defendant, on the 13th day of February, A. D. 1920, for the sum of $422.38-100 lawful money of the United States, besides interest, costs and counsel fees, which said Judgment and Decree was, on the 16th day of February, A. D. 1920, recorded in Judgment Book 126 of said Court, at page 491, I am commanded to sell all of a certain lot of land, situate, lying and being in the City of Oakland, County of Alameda, State of California, and particularly described as follows, to wit:

Lot No. 36 as said lot is delineated and so designated on that certain map entitled "Map of the Ellen Stotts Tract No. 1, Brooklyn Township, Alameda County, Cal.," filed February 12th, 1907, in the office of the County Recorder of said County of Alameda.

Public notice is hereby given that on Monday, the 2nd day of August, A. D. 1920, at 10 o'clock a. m. of that day, in front of the Broadway entrance of the Court House of the County of Alameda, in the City of Oakland, I will, in obedience to said Order of Sale and Decree of Foreclosure and Sale, sell the above described property, or so much thereof as may be necessary to raise sufficient money to satisfy said judgment, with interest and costs, etc., to the highest bidder, for lawful money of the United States.

Dated Oakland, Cal., July 10th, 1920.
FRANK BARNET,
Sheriff of Alameda County, California.
Messrs. JOHNSON & SHAW, Attorneys for Plaintiff.

NOTICE OF SHERIFF'S SALE OF REAL PROPERTY

Chas. D. Bates, A. Borland and R. B. Ayer, co-partners doing business under the firm name and style of Bates, Borland & Ayer, plaintiff, vs. Clara E. C. Kruger, R. Whitehead, H. A. Pleitner, Christine S. Pleitner and Henry Boese, defendants.

Notice of Sheriff's Sale of Real Property. No. 49561.

Under and by virtue of an order of sale, issued out of the Superior Court of the County of Alameda, State of California, on the 29th day of June, A. D. 1920, by authority of a decree of foreclosure and sale in the above entitled action, wherein Chas. D. Bates, A. Borland and R. B. Ayer, co-partners doing business under the firm name and style of Bates, Borland and Ayer, the above named plaintiff obtained a judgment and decree of foreclosure and sale against Clara E. C. Kruger, R. Whitehead, H. A. Pleitner, Christine S. Pleitner and Henry Boese, the above named defendants on the 11th day of March, A. D. 1920, for the sum of $522.75-100 lawful money of the United States, besides interest, costs and counsel fees, which said judgment and decree was, on the 13th day of March, A. D. 1920, recorded in Judgment Book 126 of said Court, at page 556, I am commanded to sell all that certain lot of land, situate, lying and being in the City of Oakland, County of Alameda, State of California, and particularly described as follows, to wit:

Lot No. 3 as said lot is delineated and so designated on that certain map entitled "Map of the Ashley Tract, Brooklyn Township, Alameda Co., Cal.," filed September 17th, 1906, in the office of the County Recorder of said County of Alameda.

Public notice is hereby given that on Monday, the 2d day of August, A. D. 1920, at 10 o'clock a. m. of that day, in front of the Broadway entrance of the Court House of the County of Alameda, in the City of Oakland, I will, in obedience to said Order of Sale and Decree of Foreclosure and Sale, sell the above described property, or so much thereof as may be necessary to raise sufficient money to satisfy said judgment, with interest and costs, etc., to the highest bidder, for lawful money of the United States.

Dated Oakland, Cal., July 10th, 1920.
FRANK BARNET,
Sheriff of Alameda County, California.
Messrs. JOHNSON & SHAW, Attorneys for Plaintiff.

NOTICE OF SHERIFF'S SALE OF REAL PROPERTY

Chas. D. Bates, A. Borland and R. B. Ayer, co-partners doing business under the firm name and style of Bates, Borland & Ayer, plaintiff, vs. Jesse Musser and Anna J. Musser, defendants.

Notice of Sheriff's Sale of Real Property. No. 49553.

Under and by virtue of an Order of Sale, issued out of the Superior Court of the County of Alameda, State of California, on the 29th day of June, A. D. 1920, by authority of a Decree of Foreclosure and Sale in the above entitled action, wherein Chas. D. Bates, A. Borland and R. B. Ayer, co-partners doing business under the firm name and style of Bates, Borland & Ayer, the above named plaintiff, obtained a Judgment and Decree of Foreclosure and Sale against Jesse Musser and Anna J. Musser, the above named defendants, on the 5th day of February, A. D. 1920, for the sum of $422.38-100 lawful money of the United States, besides interest, costs and counsel fees, which said Judgment and Decree was, on the 6th day of February, A. D. 1920, recorded in Judgment Book 126 of said Court, at page 477, I am commanded to sell all that certain lot of land, situate, lying and being in the City of Oakland, County of Alameda, State of California, and particularly described as follows, to wit:

Lot No. 37 as said lot is delineated and so designated on that certain map entitled "Map of the Ellen Stotts Tract No. 1, Brooklyn Township, Alameda County, Cal.," filed February 12th, 1907, in the office of the County Recorder of said County of Alameda.

Public notice is hereby given that on Monday, the 2nd day of August, A. D. 1920, at 10 o'clock a. m. of that day, in front of the Broadway entrance of the Court House of the County of Alameda, in the City of Oakland, I will, in obedience to said Order of Sale and Decree of Foreclosure and Sale, sell the above described property, or so much thereof as may be necessary to raise sufficient money to satisfy said judgment, with interest and costs, etc., to the highest bidder, for lawful money of the United States.

Dated Oakland, Cal., July 10th, 1920.
FRANK BARNET,
Sheriff of Alameda County, California.
Messrs. JOHNSON & SHAW, Attorneys for Plaintiff.

INDUSTRIAL NEWS EAST WEST SHIPPING DAYS EVENTS IN WORLD OF FINANCE

MARKET OPENS WITH RENEWED RUSH TO SELL

NEW YORK, July 24. — The week-end session of the Stock Market began with a resumption of yesterday's late selling movement which again centered in oils, steels, equipments and food shares.

United States Steel, common and preferred, lost half a point each, Crucible Steel ¾ and the active petroleums ½ to 1 point, while Manati sugar fell 2 points. This was offset by a two-point gain in Cuban-American sugar and an advance of almost 3 points in Houston oils. Rails also were inclined to harden. Preliminary exchange rates on London rose 2½ cents to the pound on reports of improvement in the Central European situation.

The market was dull but firm in most essentials. Late pressure against some of the secondary automobile issues caused a setback in which gains among industrials were materially reduced. The closing was steady. Sales approximated 17,000 shares.

Liberty bonds: Final prices today were: 3½s 90.96; first 4s 85.80; second 4s 84.60; first 4¼s 86.04; second 4¼s 84.94; third 4¼s 88.88; fourth 4¼s 85.16; Victory 3¾s 95.74 bid; Victory 4¾s 95.72.

MONEY MARKET

NEW YORK, July 24.—Mercantile paper unchanged. Exchange strong. Sterling demand 3.78¼; cables 3.79.

NEW YORK, July 24.—Bar silver, domestic, unchanged; foreign, 91¾; Mexican dollars, unchanged.

BANK CLEARINGS

Oakland's bank clearings for today were $1,621,000.

SAN FRANCISCO, July 24.—The bank clearings for today were $21,500,000; for the week $155,200,000.

Bank Reserves Show $33,000,000 Decrease

NEW YORK, July 24.—The actual condition of clearing house banks and trust companies for the week, shows that the reserve held is $4,276,520 below legal requirements. This is a decrease of $33,512,650.

Utah, Los Angeles to Solicit Orient

SALT LAKE CITY, July 24.—Utah manufacturers today voted to combine with Los Angeles in developing trade with the Orient. Trade exhibits from the two cities will be sent to China, Japan, the American possessions and to other tropical countries.

EASTERN PRODUCE

NEW YORK, July 24.—Butter steady; unchanged. Eggs, firm, unchanged. Cheese irregular, unchanged.

CHICAGO, July 24.—Butter steady, receipts 12,830; creamery extras 54; others unchanged. Eggs steady; receipts 11,060 cases; unchanged. Cheese steady: unchanged.

COFFEE MARKET

NEW YORK, July 24.—Coffee: No. 7 Rio 12½c; No. 4 Santos 18½@20c.

CHICAGO GRAIN

Continued favorable weather conditions and lack of outside buying carried prices down, the close being weak, 2¼ to 3c lower, with December 2.55 and March 2.59.

The corn market continued its downward course in sympathy with wheat and closed weak at the low point of the session. Prices were ½c to 2¼ under yesterday's final figures with September 1.51½ to 1.51¾ and December 1.37½ to 1.37⅞.

Close: Wheat, December 2.55; March 2.59. Corn, September 151½; December 137⅞. Oats, September 75¼; December 74¼. Pork, July 26.70; September 28.20. Lard, September 19.20; October 19.60. Ribs, July 16.30; September 16.70.

Business of Week Evinces Optomism

Although the bank clearings for the week ending Thursday were slightly below the previous week, they were $60,698.24, or two per cent, higher than the corresponding week a year ago, according to the Weekly Business Summary of the First National Bank of Berkeley.

Building permits for the work aggregated $54,059, which compares favorably with the preceding week. The week was marked by important factory development in the manufacturing district. A $10,000 addition to the plant of the San Francisco Sulphur Company and $18,000 repairs to the El Dorado Oil Works, following a fire, are represented in the permits for the week, which were divided as follows: New building, $43,000; miscellaneous construction, $11,059.

Retail trade is reported active for the season of the year and freight movement shows fairly steady in spite of the car shortage.

COTTON MARKET

NEW YORK, July 24.—The cotton market opened steady today, 10 points lower to 10 points higher, the May position showing improvement. Trade interests were the buyers, the price of around 29 cents evidently looking attractive to them. There was a decline of ½@1c at Houston yesterday, a break of more than 2 cents within a week.

At the end of the first 15 minutes the market was quiet and about steady with prices a shade under the opening levels.

The market continued quiet in the late dealings with prices irregular. The close was easy at a net advance of 12 points to a decline of 15 points.

Spot cotton was quiet today, 175 points lower at 42c. No sales.

	Open	High	Low	Close
Jan.	30.43	30.70	30.43	30.57
March	29.70	29.97	29.65	29.75
May	28.95	29.10	28.88	28.90
Oct.	33.05	33.15	32.88	33.02
Dec.	31.35	31.50	31.22	31.29

Spots 42c.

PAPERS FILED

With a capital stock of $150,000, the Petrium Sanitary Sink company has filed incorporation papers at the Alameda county courthouse and will establish a new method of making plumbing fixtures at the plant, 1133 Fifth street, West Berkeley. The directors are D. D. Anloff, Berkeley; J. W. Wilkins, Berkeley; W. S. Goodwin and G. F. Klink, Oakland.

GAIN IN GARDEN TRUCK

WASHINGTON, July 24.—Fruits, vegetables and all forms of garden truck are now on markets in supplies between 10 and 15 per cent greater than during the same period in 1919, the United States bureau of markets reported today.

Motors Weak But Armistice News Stiffens Market

NEW YORK, July 24.—The New York Evening Sun financial review today says:

While there was not a general resumption this morning of the selling market which was under way at the close yesterday, the market continued nervous and unsettled. Enough new points of weakness developed to show that the market was in a sensitive position as a result of yesterday's shock, yet representative industrials and rails did not sell off much further despite severe declines in special issues, such as Maxwell Motors, which yielded more than five points to 13, a new low figure for the year. Other motor issues were reactionary but not especially weak. If anything, the news from Europe was susceptible to more favorable interpretation, cables reporting that the armistice requested by the Polish troops had been granted.

NEW YORK STOCK EXCHANGE

The following quotations of prices of stocks on the New York Stock Exchange are from E. F. Hutton & Co.'s private wire, members of the New York Stock Exchange, with offices in the St. Mark hotel, Twelfth and Franklin streets.

	High.	Low.	Bid.
Agr Chem	85	85	84½
Ajax Rubber	..	..	59½
Alaska Gold	..	..	1¼
Amer Com and Ship	..	..	23½
Allis-Chalmers	35¾	35½	35½
do pfd	..	..	76
Amer Can Co	30½	30½	30¼
do pfd	..	..	70
Amer Car & Fdy	..	..	131½
Amer Beet Sugar	86½	85½	86½
Alloy Steel	..	..	42½
American Sumatra	86½	86	86½
Amer Linseed	..	..	76½
Amer Drug Synd	10⅝	10⅝	10⅝
Amer Cotton Oil	..	..	43
Amer Hide & Leather	..	..	15
do pfd	82½	82¼	82½
Amer Loco	95¾	95⅝	96¼
Amer Steel Fdy	37	36¾	37⅛
American Smelter	59⅝	58¼	59
do pfd	90⅛	89⅞	90
American Sugar	124¾	123¾	123¾
Amer W P pfd	46½	46½	46½
Atlantic Gulf	164½	164½	164
Anaconda	55⅝	55	55⅝
Atchison	80	79¾	80
Amer Tel & Tel	94⅛	94⅛	94⅛
Butte & Superior	22¼	22¼	21½
Barrett Cifs	..	..	139
Baldwin	115⅞	114¾	115⅛
Baltimore & Ohio	32	32	31⅝
Beth Motors	20½	20½	20¼
Beth Steel B	87	87¼	87⅝
Bosch	97⅛	96½	96
B R T	..	..	10⅞
Crucible	152	150¾	151
do pfd	..	..	94
Cuban Sugar	47	45½	47
Comwealth Pet	..	..	10½
Calif Pet	30	30	30
do pfd	..	..	69
Canadian Pac	123½	120¾	123
C & O	54½	54¼	54¾
Central Leather	61¾	60⅞	61½
Cerro de Pasgo	..	..	43½
Chino	..	..	29
Chandler	[illegible]	[illegible]	[illegible]
C & N W	..	..	69½
Col Graphophone	28⅝	28	28⅝
Colo F & I	..	..	32
Chile Copper	..	..	15
Colorado Southern	..	..	28
Columbia Gas	..	..	54
Cont Candy	..	..	12¾
Corn Prod	93⅝	93	93½
Cuba Cane	46½	46⅛	45⅝
do pfd	..	..	77½
Dome	10⅝	10	9⅞
Endicott Johnson	82½	81	82
D & R G	5	4⅞	4½
do pfd	10	9½	9½
Erie	..	..	12¼
Erie 1st pfd	19½	19¼	19½
Erie 2nd pfd	..	..	13½
Famous Players	75¾	73¾	74
Fisk Tire	30⅞	30⅞	30½
Greene Cananea	..	..	29½
General Electric	141½	141½	140½
General Motors	24⅝	23¾	24
Goodrich	58½	55¾	58½
Gt Northern pfd	70⅜	69½	70
do Ore ctfs	35¼	35¼	35
Gulf S Steel	..	..	58½
Int Nickel	18⅞	18	18⅝
Ind Alcohol	88½	86¾	87
Int Callahan	..	..	11½
Ice Securities	..	..	40
Illinois Central	..	..	82½
Inspiration	50	50	50
Int Corporation	82⅞	82¼	82¼
Int Harv N J	..	..	127
Interboro	..	..	3⅜
do pfd	10½	10⅝	10½
Int Paper	83⅝	82½	82¾
do pfd	..	..	75
Kelly-Springfield	..	..	93½
Kennecott	26¾	25⅝	25½
Lackawanna Steel	72	72	72
Lee Tire	..	..	24
L & N	..	..	93
Lehigh Valley	..	..	42
Maxwell Motor	17	12½	13½
Middle States Oil	21	20¾	20¾
Midvale Steel	41	40⅞	40¼
Miami	..	..	20½
M K and T	..	..	6½
Missouri Pacific	26⅛	25½	25⅝
Mexican Pet	191⅝	188½	189
do Pet pfd	81½	81½	81
Natl Analine	78⅝	78⅜	78½
Nat Lead	76	75½	75
Nat C Cable	..	..	7¼
Nat Enamel	..	..	68
Nevada Son	..	..	12½
N Y Central	68½	68½	68⅛
New Haven	29⅝	29⅜	29⅝
Norfolk & W	89	88⅜	88¾
Northern Pac	72	71¼	71½
Nova Scotia Steel	..	..	52⅝
Ohio Gas	..	..	40¼
Okla Prod	..	..	4
Ontario & W	..	..	17
Otis Steel	..	..	28¾
Pierce Arrow	49¼	48⅞	48½
Pierce Oil	..	..	14⅝
Pullman	..	..	112½
Pan Amer Pet	..	..	112¾
Pan Amer Pet	102	100½	101½
Pennsylvania	39⅝	39⅝	39⅜
Peoples Gas	..	..	32¼
Pitts Coal	..	..	59½
Pitts & West Va	..	..	29⅞
Pressed Car Steel Car	..	..	96
Punta Allegra	92	90½	91
Royal Duch Oil	75⅝	74½	75¼
Ray Cons	15⅞	15⅞	15⅞
Ry Steel Spg	..	..	92
Reading	90¾	89½	89¾
Republic Truck	..	..	44½
Republic I & S	90⅞	89⅝	89⅞
do pfd	..	..	93
Retail Stores	72½	71⅝	72
Rock Island	36⅞	36¼	36⅝
Rock Island 6s	..	..	62
Rock Island 7s	..	..	72½
Saxon	8¾	8½	8½
Shell Oil	70½	70	70
Seaboard	..	..	7
do pfd	..	..	13
Sloss Sheffield	..	..	65
Southern Pacific	93	92¼	92¾
Southern Ry	28⅞	28⅝	28¼
do pfd	59	58½	58½
St Paul pfd	50½	50⅜	50⅜
Studebaker	69⅝	68½	69½
Sinclair	30½	30	30
Stromberg	86⅝	84¼	86½
Stewart & Warner	..	..	39½
Tenn Copper	9¾	9¾	9⅝
Texas Oil	45¾	45	45½
Trans Cont Oil	14½	14½	14½
Tobacco Products	65⅝	65	65
Union Pacific	115½	115	115
United Rds of N J	..	..	8¾
United Food Prod	66	65	65
Union Oil of Del	31⅝	31¼	31
U S Rubber	92	91	91½
United Fruit	..	..	198
Unl Drug Syn	..	..	110
U S Steel	91½	90⅝	91
do pfd	107½	107½	107¼
Utah Copper	..	..	68¾
Va Chemical	..	..	70¼
Wabash	8	8	8
do A pfd	..	..	23½
do B pfd	..	..	15
Western Pacific	..	..	28½
Western Union	82	82	82
Westinghouse	45½	45½	45⅝
White Motors	50¼	50	50
Willys-Overland	18	17¾	17¾
Wilson Packing	..	..	54½
Wool	86½	86¼	86¼
Woolworth	..	..	108½
Worthington Pump	68	67½	67½

Total sales stocks, 173,900.
Total sales bonds, $2,512,000.
Weekly sales, 2,006,800.
Weekly bonds, $45,320,000.

If you see it in The TRIBUNE, tell them so.

STOCK-BOND EXCHANGE

BONDS.

	Bid.	Ask.
S F Seawall 4s	5.65	..
S F Har Imp 4s '83	4.50	..
do 4s 1939	5.05	..
Highway Serial 4s	5.75	5.25
do Serial 4½s	5.162	5.25
S F Municipal 5½s	5.38	..
do 5s	6.00	5.50
UNITED STATES BONDS.	**Bid.**	**Ask.**
U S 4s gr coup	..	109
do 3½s Liberty Loan	90⅝	91
do 1st 4s Liberty Loan	85½	..
do 2nd 4s Libert Loan	84½	85
do 1st 4¼s Liberty Loan	86	86⅜
do 2nd 4¼s Liberty Loan	85	85⅝
do 3rd 4¼s Liberty Loan	88½	89
do 4th 4¼s Liberty Loan	85	85½
do 5th 4¾s Victory Loan	95⅝	95¾
do 5th 3¾s Victory Loan	95½	..
MISCELLANEOUS BONDS.		
Associated Oil 5s	94⅝	95½
Bay Counties Power 5s	87½	..
Cal Cent G & E 5s	87½	..
Cal Electric 5s	73½	..
Cal Gas and Elec 5s	88	..
Cal G & E Unif and Ref 5s	83⅝	..
Cal St Cable Ry 5s	95	..
Cal Tel and Light 6s	..	..
City Electric 5s	79¾	..
City Investment Co 5s	..	87½
Coast Cos G & E 5s	..	..
Eastbay Water 5½s	81¼	82
Edison Light and Power 6s	95	..
First Fed Trust 5s	..	101
General Pipe Line 6s	96¼	..
Gt Western Power 5s	75	75½
Home T and T of Spokane	..	72½
Los Angeles Elec Ry 5s	92	..
Los Angeles Gas & Elec 5s	..	89½
Los Angeles 1st and Ref 5s	80	..
Los Angeles Light 5s	93	..
Los Angeles Ry 5s	69¾	71
Los Angeles Ry Corp 5s	55	..
Los Angeles Pac R R 5s	..	80
Los Angeles Pac of Cal 5s	62½	..
Market St Ry 5s	63	..
Miller & Lux 6s	101½	..
Natomas of Cal 6s	89¾	89⅞
Northern Ry of Cal 5s	87½	89
Northern Cal Power 5s	89	..
Northern Ref and Co 5s	[illegible]	..
Orpheum T & R 6s	..	95
Pac Gas Imp 4s	..	..
Pac Gas & Elec 5s	71	..
Pac Gas & Elec Notes 7s	97⅛	..
Pac Elec Ry 5s	..	88½
Pac Tel and Tel 5s	84½	..
Pac Elec G & Ry 5s	81⅞	..
San Joaquin L & P 5s	..	..
San Joaquin Series 6s	..	..
S P Branch of Cal 6s	97	..
S R R Refs 4s	72¼	72¾
S P R R 20-year Conv 5s	94⅛	..
S P R R S F Terms 4s	84¼	85½
Sperry Flour 6s	95	..
Spring Valley Water 4s	89½	90
Union Oil of Cal 5s	86½	89
United G & E 5s	88	..
U R R of SF 4s	21	..
Valley Cos Power 5s	..	90
Western Pac Ry 5s	78	..
Wilson & Co 5s	84½	..
STOCKS.		
Eastbay A pfd	..	73½
Eastbay B pfd	18½	..
Spring Valley Water 4s	65	65½
GAS AND ELECTRIC.		
N W Electric pfd	62½	..
do common	..	13
Pac Gas & Elec 1st pfd	80¾	81
Pac Gas & Elec com	46½	..
Pac Lighting pfd	..	77½
Pac Lighting com	..	..
San Joaquin L & P pfd	..	68
San Joaquin L & P com	7	..
Western Power pfd	59¾	..
do com	16½	..
INSURANCE.		
Firemen's Fund	325	..
Home Fire and Marine	40¼	..
Title Ins Guar	130	..
Vulcan Fire Ins	15⅜	..
BANKS.		
American National	115	..
Anglo-Cal Trust Co.	140	..
Anglo and L P Nat	154	157
Bank of Cal NA	196½	197½
Cent Nat of Oakland	200	270
First Nat of S F	..	..
French-Amer Bank of Savings	110	..
Mercantile National	240	..
Savings Union Bank & Trust	232½	..
Union Trust Co.	..	..
SAVINGS BANKS.		
Humboldt Nat Bank	120	..
Mutual Savings Bank ($50 paid)	99	..
Security Bank	390	..
SUGAR STOCKS.		
Hawaiian Com and Sugar	[illegible]	98
Hawaiian	35⅝	40
Honokaa Sugar Co.	7⅛	8
Hutchinson Sugar Plantation	28½	..
Oahu Sugar Co.	47	..
Olaa Sugar Co.	16⅝	17½
Onomea	63½	..
Paauhau Sugar Plantation	17	..
Pioneer Mill Co.	39¾	40
Union	51½	..
OIL STOCKS.		
Amalgamated	..	..
Associated Oil	91	..
Cal Oil and Gas	..	53c
Cal Petroleum pfd	..	..
Gen Petroleum pfd	91	..
Gen Petroleum com	..	150
North American	1.82½	1.87½
Pan-Amer P & T com	102	..
Sterling Oil & Dev	2¾	3½
Union Oil of Cal	177½	..
Union Oil of Del	31	..
West Coast	106	..
MISCELLANEOUS STOCKS		
Alaska Packers' Assn	105	..
Amer Gold Dredging	..	14
Cal Cotton Mills pfd	100	..
Cal Cotton Mills com	55	..
Cal Packers com	69	..
C L Best Gas Tr com	35	..
Cal St Cable R R	60	..
F F Booth Co pfd	95¼	..
Federal Telegraph	2⅝	..
Hawaiian Pineapple	73¼	..
Holt Mfg Co.	..	..
Judson Mfg Co	60	70
Natomas of Cal 5s	..	..
Pacific A F Alarm	2½	..
Pac Tel and Tel pfd	..	..
Pac T and T com	38	..
Philippine T and T pfd	21	..
Sperry Flour pfd	..	..

SALES.

5000 Liberty Loan 2nd 4¼s	85⅛
2000 Liberty Loan 3rd 4¼s	88
1000 Liberty Loan 4th 4¼s	85⅛
1000 Liberty Loan 4th 4¼s	85¼
1000 Victory Loan 4¾s	95¾
4500 Victory Loan 4¾s	95⅞
5000 Cal Gas & Elec Gen M & C T 5s.	89
2000 City Elec Co 5s	80
1000 Gen Pipe Line 6s	96¾
25000 Pac Tel & Tel Co 5s	85⅛
7000 Pac Tel & Tel Co 5s	85
10 Spring Valley Water Co	65¼
16 Gas & Elec 1st pfd	80¾
50 Gas & Elec 1st pfd	81
10 Home Fire & Marine Ins	40¾
25 Honokaa Sugar Co.	7⅝
5 Hutchinson Sugar Plantation	28½
5 Onomea Sugar Co.	64
5 Paauhau S P Co.	17
10 Union Sugar Co.	51½
48 General Petroleum com	150½
200 N American Oil	1.90
1400 N American Oil	1.85
500 N American Oil	1.82½
10 Union Oil of Del	31½
100 Cal Packing Corp com	69¾
210 Cal Packing Corp com	69½
15 Cal Packing Corp com	69⅝
10 Pac Tel and Tel pfd	80

UNLISTED SECURITIES

Furnished by Wm. Cavalier & Co.'s Special Wire.

	Bid.	Ask.
Alameda Farms 6s	..	97
Armour & Co. 7s notes	..	..
Associated Oil 5s	[illegible]	[illegible]
Calamba 6s	75	82½
Cal Wine 5s	93⅝	94½
Con Electric 5s	69	78
Crown Willamette 6s	94	99
Crocker Hotel 5s	..	98½
Holland Land 6s	..	97½
Huntington L and I 6s	86	87
Insurance Ech 5½s	92½	97
Miller & Lux 5s	98½	
Modesto Irrig 5s	98½	..
Mt. Whitney Power 6s	93	..
O & Antioch 5s	15	25½
Oak. Ant & E 5s	17½	19
Pac Gas & Elec 7s	..	..
Pacific Light & P 5s	80½	83½
Palace Hotel 6s	94½	95½
Phil Tel & Tel 6s	..	96
Rolph Nav 7s	92½	100
S F Gas call 4½s	80	88
S F & S J Val Ry 5s	..	92
Sacto Val Power 6s	..	95
San J Lt & P B 6s	88	..
Santa Cruz Cem 6s	95	..
So Yuba Water 6s	95½	100
So Cal Edison 5s	76	78
Spring Valley 6s	95½	99
Standard Elec 5s	80	82
Sutter st R R 5s	..	90
United R R cert 1s	21	23
Yosemite Val Ry 5s	25	28
STOCKS		
Banks—		
Bank of Italy	165½	166
Italian American	129	..
Seaboard National	..	..
Wells Fargo	..	188
Cement—		
Pacific Portland	70	75
Riverside Portland	133	
Santa Cruz Portland	75	..
Insurance—		
West Coast Life	1¼	1½
West States Life	9¾	11
Sugar—		
[illegible]	..	..
Calamba com	..	74
Ewa	..	..
Honolulu	87	
McBryde	18¾	
Oil—		
Claremont	..	..
Con Mutual	12c	15c
Honolulu	4.05	4½
M J and M and M	18c	20c
National Pacific	12c	13c
Palmer Union pfd	22c	24c
Palmer Union com	..	..
Pinal Dome	10c	19c
Standard Oil of Cal	310	320
Miscellaneous—		
Cal Wine pfd	98	
Cal Wine com	147½	
Engels Copper	1.42½	1.45
Moorehead Lab	17½c	20c
National Radio	17c	24c
Orpheum Circuit pfd	95	
Orpheum Circuit	27½	29½
Owl Drug pfd	103	107
Owl Drug com	60	
Poulsen Wireless	2¼	
Western Pac pfd	64½	65
Western Pac com	27¼	30
Sac Short Line pfd	..	..
Sac Short Line com	..	..

UNLISTED SALES

300 Hon. Oil	4.05
55 Hon. Plantation	88
100 Engels rights	60c
100 do	60c
5 West Pacific pfd	65
100 Hon. Oil	4.07½
100 do	4.05

S.F. STOCK EXCHANGE
OIL — MINING.

SAN FRANCISCO, July 24.—Gruss copper was the feature of a dull market during the week's final session on the Mining Shares' Exchange. Heavy buying carried the price from 90 to 97 cents, after which a slight reaction set in. Reports from the Florence Divide company's Mexican property conservatively estimate the value of the ore showing in the mines of $755,715. The ore runs on an average of 22.4 ounces in silver.

Central Eureka today strengthened to $1.40, Eureka Prince held firm and Prince held firm and Holly lost a point. Tonopah Divide fell away to $1.22½.

CLOSING QUOTATIONS.

NEVADA.

Tonopah District.

	Bid.	Ask.		Bid.	Ask.
Belmont	1.50	..	Mon Pitts	07	08
Cash Boy	07	..	Montana	03	10
Gipsy Queen	..	01	North Star	04	05
Gt Western	01	02	Oriental	..	00
Halifax	12	..	Rescue E	16	17
Jim Butler	13	14	Ton Exten	1.50	1.62
McNamara	25	..	Tonopah 76	08	10
do Crescent	10	11	Umatilla	..	01
Midway	08	09	West End	1.27½	1.30
Mizpah Ex	10	12	West Ton	04	06

Divide District.

	Bid.	Ask.		Bid.	Ask.
Allied Div	..	01	Homestake	..	01
Alto	02	03	Horseshoe	01	02
Annex	..	01	Bull City	01	02
Apex	..	02	Jim's Divide	01	02
Argentine	..	01	Kernick	04	05
Belcher	02	03	Keystone	..	01
Belcher Ext	03	04	Knox	05	06
Ben Hur	01	02	Liberty	..	01
Ben Hur Ext	..	01	Lucky Boy	..	01
Bevis	..	01	Midway Div	..	..
Brougher	07	08	Mizpah Div	..	01
Butte	01	02	Mohawk	..	01
California	..	01	Myra	04	05
Calumet	..	01	Nev Divide	..	01
Chariot	..	01	North Divide	..	01
Divide Con	01	02	Northwest	..	01
Divide City	..	01	Operator	..	01
Divide Ex	24	25	Pay Divide	..	01
Divide Jr	..	01	Rand	..	01
Divide T.	1.22½	1.25	Reno	..	01
Dividend	04	05	Revert	03	04
East Divide	01	02	Rosetta	01	02
E Divide Ext	..	01	Royal	..	02
Eureka	12	13	Silver Div	01	02
Florence Div	..	01	Silver King	01	02
Frisco	..	01	Smuggler	01	02
Giant	..	02	Sunbeam	..	01
Gold Reef	02	04	Sutherland	..	01
Goldsmith	..	01	Syndicate	..	01
Gold Wedge	..	01	Thomson	01	02
Gold Zone	13	14	Toggery	01	02
Grimes	01	02	Trilby	..	01
Harmill	40	50	Verdi	01	03
Hasbrouck	01	02	Victory	05	06
Hennessy	..	01	West. Divide	01	02
Hercules	..	01	Western	..	01
High Divide	01	02	Wilson	01	03
High Div Ex	..	01	Wonder	..	01

Goldfield District.

	Bid.	Ask.		Bid.	Ask.
Atlanta	01	02	Grandma	01	02
Blue Bell	..	01	Gt Bend	..	01
Blue Bull Ex.	01	02	Jumbo Ext	04	05
Booth Reor.	02	05	Jumbo Jr	..	01
C O D	..	01	Kewanas	01	02
Comb Frac	02	03	Lone Star	09	10
Crackerjack	07	08	New Gfld Sim	..	01
Dfd B Butte	..	01	R Hills Flor.	03	04
Dfield Daisy	..	02	Sandstorm K.	..	02
Florence	15	16	Silver Pick	05	06
Goldf C M	08	09	Spearhd Gld.	03	04
Goldf Dev	06	08	Yellow Tiger	01	04
Gfld. Mrg M.	..	01			

Comstocks.

	Bid.	Ask.		Bid.	Ask.
Alpha	60	..	Hale & Nor.	..	20
Alta	35	..	Jacket	40	45
Andes	..	75	Mexican	10	11
Best & Bel.	12	14	N Y M Co.	08	..
Caledonia	75	..	Ophir	23	24
Challenge	1.20	1.25	Overman	40	60
Chollar	..	12	Potosi	..	12
Comstock	..	31	Savage	10	11
Concordia Cn	17	18	S Belcher	..	10
Confidence	1.80	2.00	Scorpion	04	05
Cn Imperial	..	1.00	Sierra Nev	11	12
C Virginia	..	1.65	Union Con	20	22
Exchequer	..	60	Utah M Co	..	05
Gould & C.	05	06			

Other Districts.

	Bid.	Ask.		Bid.	Ask.
Arrowhead	08	09	Nenzel Cr Pt	03	04
Brdy M Mt.	..	..	Nev Hills	01	02
Bullwhacker	46	47	do Packard	04	06
Carrie Sil L	..	..	Roch. Merger	..	05
Climax	16	18	Roch Mines	..	15
Como Con	..	50	Round Mt	18	20
Eureka Cr.	42	45	Simon S L	1.15	..
do Holly	90	91	do S &St. Ex	01	02
do Prince	1.25	1.27½	do Sterling	06	07
Fair R Mt	30	32	Sunset	..	04
Mayflower	01	02	Yerr. Copper	01	02

Californias.

	Bid.	Ask.		Bid.	Ask.
Bunker Hill	25	27	Kennedy	2.50	..
Cen Eureka	1.40	..	Morrington	..	40
Double O	25	..	Mt King	25	30
Gruss	95	96	Nev Pacific	..	55
Hines Gil	..	40	Table Mt	..	40

Manhattan District.

	Bid.	Ask.		Bid.	Ask.
Dexter Un	..	01	Morn Glory	..	01
Man Big 4	02	..	Mustang	01	02
Man Consol.	..	01	Union Amal.	..	01
Man Dexter	..	01	W Caps	10	11
Man Rd T R	..	01	do Exten	01	02

ARIZONA.

Oatman.

	Bid.	Ask.		Bid.	Ask.
Argo	..	..	Uni Eastern	..	3.00
Gold R Bon.	01	02	Uni. Western	..	01

MINING SALES.

12000 Cash B Cn	07
1000 Montana	08
4000 Rescue E	17
200 West End	1.27½
100 Divide T.	1.22½
6500 Dividend	04
3000 Flor Div	13
2000 Gold Zone	14
2000 Hasbrouck	02
2000 Myra	05
1000 Rosetta	01
8000 Wilson Div	02
2000 Atlanta	01
1000 C O D	01
8000 Goldf M M	01
14000 Red H Flor	03
2500 Yel Tiger	01
100 Challenge	1.20
1000 Concordia	17
1200 Mexican	10
200 Ophir	23
300 Ophir	24
400 Eurk. Cr.	42
1000 Mayflower	02
3000 Gruss	90
500 Gruss	93
900 Gruss	94
4200 Gruss	95
2000 Gruss	97
2500 Gruss	96
1000 Bullwhacker	46
500 Prince	1.25
200 Cent Eur.	1.40

OIL QUOTATIONS.

	Bid.	Ask.		Bid.	Ask.
Caribou	..	1.75	MJ&M&M Cn	10	20
Claremont	8.25	..	Palm Union	05	..
Honolulu	8.20	..	do pfd	24	..
Illinois Cr	25	..	Premier	25	..
Junction	1.12	1.25	SF& McK.	20.00	..
Lucile	3.30	..	Section 25	15.00	..
McKittrick	10	..	S W and B	12	..
Mid. Oil Co.	1.00	..			

M'FADDEN BILL IS URGED ON MINE CONGRESS

SALT LAKE CITY, July 24.—Nevada County, Calif., was held up before the Utah chapter of the American mining congress as an example of what will happen to the American gold fields if the McFadden bill is not enacted by the next congress.

H. N. Lawrie, in a luncheon talk, said the McFadden bill, by placing an excise tax upon the manufactured article as sold, would enable the government to keep the gold mining industry alive. He cited the fact that the official figures show that Nevada county has lost 27 per cent in population due to the closing down of the gold mines.

"If the gold mining industry is permitted to shut down it will take years to develop a normal output," he said. "With greatly reduced production there will be difficulty in maintaining the gold standard. Unless constructive aid is given without delay, the gold mining industry will be completely shut down. The cost of mining has increased to such an extent that the price for gold, as fixed by the government, does not compensate the producers."

Under the bill a free gold market is maintained and consumers of industrial gold will continue to buy gold at the present rate, he said.

GRAIN, PROVISIONS

	Open	High	Low	Close
WHEAT				
Dec	$2.58	$2.57½	$2.54¾	$2.55
March	2.61	2.61	2.59	2.59
CORN				
July	1.53¼	1.54	1.52¼	1.53
Sept.	1.53¼	1.53½	1.51⅝	1.51¾
Dec.	1.38¾	1.38½	1.37⅜	1.37⅝
OATS				
July	.90¾	.91	.88½	.88½
Sept.	.76¾	.76¼	.75½	.75¼
Dec.	.75	.75	.74⅛	.74¼
PORK				
July	..	..	..	26.70
Sept.	28.35	28.40	28.20	28.25
LARD				
July	..	..	..	18.82
Sept.	19.35	19.35	19.20	19.20
Oct.	19.67	19.67	19.60	19.60
SHORT RIBS				
July	..	..	..	16.30
Sept.	16.90	16.90	16.67	16.70
Oct.	..	..	..	17.07

S.F. PRODUCE

Vegetables

Wholesale prices to the trade:

Beans—All varieties, 6@8c per lb; do, Italian, 10@11c.

Bell peppers—River lug, $1@1.25; Chile, 75c@$1; do Southern Bell, nominal per lb; do Chile, nominal per lb.

Tomatoes—Southern California, fancy, $1.50@2; do, Merced, small boxes, 40@60c; do, lugs, $1@1.85; do, Sacramento lugs, $1@1.75, do Peninsula lug, $3@3.50 per 40-lb box.

Cucumbers—Natural growth, 35@50c per small box, 60@75c per lug; do, Bay, $1.25@1.50 per lug; do Butter, $1.25@1.50.

Garlic—10@15c per lb.

Green onions—$1@1.25 per box.

Eggplant—River, 75c@$1.25 per lug; do Livingston, $1@1.25 per lug.

Peas—Per lb, 5@8c.

Carrots—Nominal.

Beets—Nominal.

Summer squash—River, 50@75c per lug; do, Bay, 75c@$1; do Italian, 75c@$1.

Okra—$1.25 per sack.

Turnips—Nominal.

Green corn—$2.50@3.50 per sack.

Celery—$6.50@7.50 per crate.

Potatoes—Fancy, 3@4c per lb; do extra grade, 4½c, do, No. 2, 1½@2½c ou the street, do sweet, nominal, per lb.

Onions—Yellow, $1@1.25, do red, 75c@$1.

Fruits

Berries—Strawberries, 8 oz, baskets, 75c@$1, 12-oz baskets, 90c@$1.25; raspberries, 85c@$1 per drawer; blackberries, 50@60c per drawer; loganberries, 40@50c.

Melons—Watermelons, 3@4c per lb; Turlock cantaloupes, Standard $3.50@3.75; do Pony, $2.50@2.75; do flats, $1.50; Persian and Casaba melons, nominal.

Citrus (per box)—Oranges, $4.50@6.25; lemons, $2@4.50; grapefruits, $2.50@3.50 per box.

Tropical bananas—Central American, 8@9c; do Hawaiians, 9@10c, pineapples, $3@4.50 per dozen.

Apples—Red and white Astrachans, 4½-tier $1.25@1.75; do, 4-tier, $1.75@2.25; 3½-tier, $2.25@2.50; Gravensteins, 3½-tier, $3@3.25, 4-tiers, $2.50@3; 4½-tier, $2.50@2.75; grade B 4½-tier, $1.50@1.75, 4-tier, $2@2.25; Red Junes, $3@7 per box.

Apricots—5@8c per lb; do fancy, 9c.

Peaches—Per small box, $1.25@1.50, including wrapped; lugs and crates, $1.50@2.15; baskets, $1.25@1.60; do L. A. lug, $1.75@2.25; do large lugs, $2@2.50.

Cherries—Black, 9@15c; do Royal Annes, 10@15c; Oregon blacks, $2 per small box; Royal Annes, $1.25.

Plums—All varieties, $1.25@1.75 per crate box; do Santa Rosa and Wickson, $2@2.25.

Pears—Bartlett, $3@4 for wrapped per box; do, No. 2, $2.50; Madeline and Dearborn, $2.50 per lug box; Malagas, $3@3.25, Dattiers, $3@3.50.

Currants—Nominal.

Figs—Single layer boxes, $1@1.25; do double, $2@2.25.

Rhubarb—Per box, $1.50@1.75.

Grapes—Fontainbleaus, $1.50@2 per crate; Malagas, $3@3.50; Dottiers, $3@6, Cipronero, $3@4 per crate.

Avocados—$6@7 per dozen.

Nectarines—$3@3.25 per crate; do, $2@2.25 per basket.

Huckleberries— — per lb.

Poultry

Poultry—Per lb, California hens large, 35@38c; small, 21@25c; strictly young roosters, 38@40c; do old, 18@20c; fryers, 35@40c; broilers, all sizes, 33@35c.

Ducks—20@25c per lb.

Pigeons—Old, $2.50@3 per dozen; squabs, 57@60c per lb.

Game—Belgian hares, 15@16c per lb.

Local Grain Market

WHEAT—At $4@4.2 per cental for present present offerings.

BARLEY—New feed, $2.50@2.65 per cental; shipping, $2.80@2.90.

OATS—New crop, red feed, $2.60@3 per cental; do seed, $3.15@3.25.

CORN—California yellow, nominal, per cental; red milo, $3.70@3.80 for California.

RYE—Prices nominal.

Bags

Standard Calcutta grain, 17½c spot and buyer, June-July. San Quentin, no orders accepted before August 1. Bean bags, 19½x34, 17½c; 18x32, 15½c.

Hay and Feedstuffs

HAY—Wholesale prices per ton in carload lots, as appear from dealers' transfers upon the hay market. For prices to consumers, charge of carriage, commission and hauling expenses must be added, according to conditions:

Wheat hay, fancy	$28@30
Tame oat hay	26@28
Wild oat hay	20@22
Barley hay	20@23
Alfalfa hay, first cutting	20@25
Alfalfa hay, second cutting	24@28

Local Sugar Market

The California and Hawaiian Sugar Refining Company quotes sugar as follows, per 100 lbs in bags or barrels.

Cane—Granulated basis, $21.75; O. and H. fine standard coarse dry granulated confectioners' A and berry, $21.75; powdered and "Higrade" bar, $22; cubes and cubelets, $22.50; cubelets (in cases 12 5-lb cartons), solid pack, $23.50; do 30 2-lb cartons, $23.75; extra C, $21.35; golden C, $21.25; yellow D, $21.15. Additionals, per 100 lbs: 50-lb bags 20c more; half bbls 80c more; boxes, 60c more; for all grades except powdered, cubes and cubelets, which will be 40c more if packed in half bbls. Bar in 35 and 40-lb tins, $1.70 more; in 10-lb tins, $2.85 more. Cane granulated in 35-lb tins, $1.95 more; powdered in 80-lb tins, $2.30 more; powdered in 8-lb tins $2.95 more; cubes in 16-lb boxes, 85c more; cubes in 12-lb boxes, $1.10 more.

Terms: Prices named are f. o. b. Crockett or San Francisco. Remittance must be made on San Francisco exchange. No responsibility for bad order or shortage attaches to seller after sugars are delivered to carriers.

Western Sugar Refinery quotes as follows: Basis per lb in bags (100 lbs) or barrels unless otherwise specified. Cane granulated basis, $21.75; fruit, granulated, extra fine granulated, canners' granulated, confectioners' A, $21.75; Monarch Bar, Monarch powdered, XXXX powdered, $22; cubes, demi-cubes, $22.50; demi-cubes (5-lb cartons), solid pack, $23.50; do (2-lb cartons), solid pack, $23.75; extra C, $21.35; Golden C, $21.25; D, $21.15.

Provisions

HAMS—Mayrose, all averages, 43½c per lb; do Primrose, 44c; Eastern Star, 42½c; light Oxford, 43c; do, heavy, 37c; Picnics, 27c; boiled hams, 60@61c.

BACON—Primrose, 6@8 lbs., 60c; Mayrose and Eastern Star, 6@8 lbs, 54c; do, 8@10 lbs, 53c; do, 10@12 lbs, 52c; Arrow, 6@8 lbs, 50½c; do 8@10 lbs, 49½c; do 10@12 lbs, 47½c; do, 14@16 lbs, 46c; sugar-cured bacon backs, 25c; heavy bacon bellies, 32c; medium bacon, 33½c; light strips, 36c; salt backs, 28c; do salt bellies, light, 30c; do heavy, 28c.

BEEF—Extra family, $28 per bbl.

PORK—Mess, $46; extra prime, $48; pig pork, $60.

	Tcs.	50s	10s	5s	3s
Golden Gate	24c	24½c	27c	27½c	28c
Ar. shortening	24c	24½c	25c	26½c	27c

COOKING AND SALAD OIL—Primrose salad oil, $1.90 per gal.; yellow cooking oil, $1.80; do, white, $1.82.

CALIFENE—Cs, 6 large tins 28¼c per lb; do, 15 med. tins, 29½c; do, 15 small tins, [illegible]

HAM—M. & L. sugar-cured, 10@12 lbs, 41c; do, 12@14 lbs, 41c; 14@16 lbs, 41c; H. H. sugar-cured, 16@20 lbs, 39c; do over 20 lbs, 37c; boiled boneless, skin and fat on, 58c; do, skins and fat off, 59c; picnics 26c; do boned and tied, 30c.

BACON—M. & L., sugar-cured, 6@8 lbs, 49; do, 8@10 lbs, 47c; L. sugar-cured, 10@12 lbs, 43c; 12@14 lbs, 40c; H. H. 14@16 lbs, 35c; smoked loin backs, 36c; bacon strips, 32c; dry salt bacon, 11@16 lbs, 33c; bacon squares, 40½c.

B. & L. COMPOUND—In tierces, about 350 lbs net, per lb 22c; 50 lb-tub, 22¼c; 60-lb tub, 22¼c; 20-lb bucket, 23c; cans, one to case, 45 lbs, net per case, $10.13; large tins, 6 to case, $11.52; medium tins, 12 to case, $11.70; small tins, 20 to case, $12.

M. & L. PURE LARD—In tierces, about 350 lbs net, per lb, 23c; 50-lb tub, 23¼c; 60-lbs, 23¾c; 20 lb, bucket, 24c; cans one to case, per case, 45 lbs net, $10.58; large tins, 6 to case, $15; medium tins, 12 to case, $15.30; small tins, 20 to case, $15.60.

Dried Fruits, Nuts

PEACHES—Choice, 16c per lb, extra do, 18½c; fancy, 17½c; extra do, 18½c; standard, 15½c.

PRUNES—Basis prices, 1920: 30-40s, 18½c per lb; 40-50s, 17½c; 50-60s, 15½c; 60-70s, 14½c; 70-80s, 13½c; 80-90s, 12½c; 90-100s, 11½c f. o. b. Healdsburg or San Jose.

APRICOTS—Choice, 25@26c per lb; extra choice, 27@27½c; fancy, 29½@30c; extra do, 32½@33c; standard, 22@23c.

APPLES—In 50s. Choice, 12c per lb; extra do, 13c; fancy, 14½c.

RAISINS—Prices nominal.

PEARS—Standard 12½c per lb; choice, 14c; extra do, —; fancy, 10c.

NUTS—Jobbing prices: Almonds, Nonpareil, 35c lb; IXL, 32c; Ne Plus Ultra, 31c; Drake's Seedless, 25c; Languedoc, 22c; Peerless, 30c; Texas Prolific, 22c; hardshell, 18c.

WALNUTS—Jobbing prices: Franquettes, 34c per lb; Mayette, 35c; Manchurian, 22½c; No. 1 softshell, 32½c; No. 2, 22c.

Other kinds, Jobbing: Pecans, polished, large, 23c; extra, 24c; do Jumbo, 26c; Sicily Filberts, 26c; Brazil, large washed, 27c; Japanese peanuts, 14c; do roasted, 18c.

Beans, Peas and Hops

BEANS—San Francisco basis per cental: White $5.75@5.90 for small and $6.20@6.30 for large; Cranberry, $6.75@7; red Mexican, $8.50@8.75; Pink, $6.35@6.50; California Bayo, $10.50@10.75; Blackeye, $8.25@8.50; Red Kidney, $14@14.50; Lima, $11.50@11.75.

DRIED PEAS—California, $5@5.25 per cental for green [illegible]

LENTILS—11½@12c per cental for California.

Flour and Cereals

FLOUR—California standard family brands, f. o. b. warehouse plus drayage, 2-2s, $14.10; 4-4s, $14.30; 8-8s, $14.60; 20-20s, baled, $16; 40-40s $16.45.

CEREALS—Per 100 lbs in 10-10s, baled: Cornmeal, $6.50@7.50, cracked wheat, $8.10; hominy, $7; oatmeal, $8.60; split peas, $9.50; corn flour, $7.30; farina, $9.30; buckwheat flour $9.60; do self-raising, $8.70; Encore pancake flour, $8.60; rice flour, $10.40; entire wheat flour, 20-20s, baled, $15.40; Graham do, $15; rye do, $12.40; rye meal do, $13.20.

Livestock Market

Steers—No. 1, weighing 1000 to 1200 lbs, 9½@10c; do 1200 to 1400 lbs, 8@9½c; do, second quality 7@8c; do thin, 6@7c.

Cows and heifers—No. 1, 8@8½c; do, second quality, 6@7c; do thin, 2@4c.

Bulls and stag—Good, 4@5c; do, fair, 3@3½c.

Calves—Light weight 10½@11c; medium, 9@10c; heavy, 8@8½c.

Lambs—Milk, 11@11½c; do yearling, 8@8½c.

Sheep—Wethers, 7@8c; do ewes, 5½@6c.

Hogs—Hard fat, grain-fed, 100 to 150 lbs, 15½c; do, 150 to 225 lbs, 16c; do, 225 to 300 lbs, 15½c; do 300 to 400 lbs, 14½c.

Dressed Meats

Steers—Per lb, No. 1, 17@17½c; second quality 15@17c; cows and heifers, 14@15c.

Calves—14@22c, according to size and quality.

Lambs—Suckling, 24@26c.

Sheep—Wethers, 17@19c; ewes, 14@16c.

Hogs—24@25c per lb.

Oils and Leads

W. P. Fuller & Co. quote as follows:

WHITE LEAD—Strictly pure, in wood or steel kegs, 1 ton at one purchase, 14¾c; 500 lbs and less than 1 ton, 15c; less than 500 lbs, 15¼c; 25 or 50-lb kegs, ¼c higher; 12½-lb kegs, ½c higher; 25-lb tin pail, ¾c higher; 12½-lb tin pails, 1 cent higher; 1 to 10-lb cans, 2½c higher. Dry White lead in bbls, 1 ton and over, 14¾c; do, in kegs, 50 and 60 lbs each, less than 500 lbs 15½c.

RED LEAD AND LITHARGE—Per lb: One ton and over in 100-lb kegs, 15c; 500 lbs, 15¼c, less than 500 lbs, 15½c; 25 or 50 lb kegs, ¼c higher; 12½-lb kegs, ½c higher.

LINSEED OIL—Basis, 7½ lbs per gal: Raw in bbls, $1.83; do in cases, $1.98; boiled, in barrels, $1.85; do in cases, $2; in 5-bbl lots, 1c less.

TURPENTINE—Basis 7 lbs per gallon: Strictly pure, in tanks, $1.94; do, in cases, $2.09; 10-case lots, 1c case less.

The Standard Oil Co. quotes as follows:

RED CROWN GASOLINE—(In case) 2.5s, 34c per gal; do, in bulk, 23½c.

KEROSENE—Pearl, 2-5s, 24c per gal; do in bulk, 13½c; Elaine (case only), 2.5s, 31½c; Eocene, 2-5s, in case, 26c; do, in bulk, 15½c.

SMALL UTILITY REPORTS SHOWS LITTLE PROFIT

Reports of many small utility concerns doing business in Central California, as of July 21, shows their last annual business to be as follows:

El Modeno Water Company, El Modeno district, revenue, $1136.55; operating expenses, [illegible]

East Sacramento Water Company, in the city of Sacramento, gross revenue, $2257.65; expense, same.

Imperial Utilities Corporation, operating in California, Niland, Barstow and Monterey Park, gross income, $44,415.13; expenses, $35,806.93; net profit, $1,876.77.

Pinnacle Light and Power Company, of Pinole, earned $15,592.93; expenses, $10,353.13; net income, $4,641.42.

Walnut Creek Water Company, at Walnut Creek, income $2,252.98; expenses, $3,993.05.

Suisun Green Valley Telephone Company, Suisun district, earned $1,136.40; expenses, $1037.47; profit, $52.07.

Red Hill Telephone Company, Petaluma, earned $204.40; expenses, $172.54; net profit, $8.16.

The Colorado River Telephone Company, Blythe, earned $5545.10, expenses, $6203.

Ducor California Hot Springs Telephone and Telegraph Company earned $1150.84; expenses, $1088.10.

Diamond Ridge Water Company, at Diamond Springs and Placerville, earned $1195.0[illegible]; expenses, [illegible]

Chileno Valley Telephone Company, Petaluma, earned $812.58, expenses, $595.12; non-operating revenue exceeding incidental expenses by $22.67.

Santa Clara Valley Water Company, Santa Clara county, income, $1032.12; expenses, $2182.16; non-operating income exceeded incidental expense by $615.35.

Ukiah Gas Company, gross revenue, $12,021.89; expenses, $12,338.51.

Vacaville Water and Light Company earned $8452.72; expenses $8,191.21.

Vacavile Water and Power Company, income $18,543.96, expenses $11,720.15.

LOCAL PRODUCE

FRUITS.

Oranges—Valencias, $5.50@6.

Lemons—Sunkist, $4.75@5.50; others, $4@4.50.

Grapefruit—Sunkist, $3@3.50; others, $2.50@2.75.

Cantaloupes—Standards, $2@2.50 a crate; ponies, $1.75@2 a crate; flats, $1@1.50.

Watermelons—3½@4c a lb.

Apricots—5@7c a lb, $1.25@1.50 a crate.

Apples—New, $1.25@1.50 a basket; Astrachan, lugs, $1.50@2; packed, $2@2.50; Gravensteins, fancy, $2.25@2.75 a box; others $1.75@2.25; Satsuma, 20-lb lugs, $2.25@2.75; 4-basket crates, $2@2.50.

Peaches—$1.25@1.50 a basket.

Cherries—Royal Annes, 15@17c; Black Tartarians, 15@18c a lb; soft whites, 8c; fancy Bings, 18@20c.

Plums—Santa Rosa, [illegible] 4-lb basket-crate; Red June, $1.25@1.50 a crate; Tragedies, $1.75@2 a crate.

Crabapples—3@5c a lb.

Figs—Black, 85c@$1 a single layer box, $1.50@1.75 double layer.

Bananas—Central American, 9½@10c, red, 10@11c a lb.

BERRIES.

Strawberries—$1@1.25 a drawer.

Raspberries—75@90c a drawer.

Blackberries—50@60c a drawer.

Loganberries—50@60c a drawer.

Currants—75@85c a drawer.

VEGETABLES.

Potatoes—New No. 1, 6@7c; No 2 5@6c.

Onions—Crystal Wax, 75c@$1.50 a crate; new Stockton Reds, $1@1.25 a sack.

Garlic—10@15c a lb.

Leeks—10c a dozen bunches.

Okra—5@6c a lb.

Cucumbers—15-lb boxes, 50@75c; 25-lb boxes, $1.50@2; Alameda lugs, $2@2.25.

Lettuce—Watsonville, 65@75c a small crate; local, $1.75@2 a crate.

Tomatoes—Merced, 20-lb boxes, No 1, $1.25@1.50; No 2, 75c@$1; 30-lb boxes, [illegible]

Asparagus—9@12c a lb.

Celery root—10c a bunch.

Eggplant—Livingston, 8@10c a lb.

Corn—Local, 50@60c a dozen, $5.75@6 a sack.

Spinach—6@8c a lb.

Swiss chard—40c a dozen bunches.

Beans—Green pole, 10@12c; Wax, 8@10c a lb; Horse, $1.50 a sack; green Limas, 8@9c a lb.

Squash—Summer, $1.25@1.50; lugs Italian, $1.

Cabbage—$1.25@1.50 a dozen, 3@3½c a lb.

Cauliflower—$1@1.50 a dozen.

Carrots—$3@3.50 a sack; 40@50c a dozen; 3@4c a lb.

Parsnips—40c a dozen bunches.

Turnips—$2@2.25 a sack; 40@50c a dozen.

Radishes—20@25c a dozen.

Peas—4@6c a lb.

Peppers—Southern Bell, 8@12½c a lb, Stockton, 16@18c.

POULTRY AND GAME.

Broilers—Small, 32c; medium, 32@34c.

Friers—Large colored, 40@45c.

Hens—Leghorn, 20@23c; heavy colored, 30@32c.

Roosters—Old, 18@21c.

Turkeys—Live, No. 1, 37@38c.

Ducks—Old, 25c; young 28@30c.

Geese—25c.

Squabs—60@75c.

Pigeons—$2.75@3.50 a dozen.

Belgian hares—13@15c.

Store butter—43@45c.

BUTTER-EGGS CHEESE

Prices quoted below are selling prices from the jobber to the retailer established daily [illegible] San Francisco Wholesale Dairy Produce Exchange:

BUTTER—Extras:

Grade—	July 22	July 23	July 24
Extra grades	59½c	60c	60½c
Prime firsts	58½c	59c	59c

EGGS—

Grade—	July 22	July 23	July 24
Fresh extras	61c	61½c	61½c
California firsts	55c	54½c	nom.
Dirty No. 1	51½c	51½c	54½c
Extra pullets	50c	50c	50c
Undersized pullets	37c	39c	41c

Cheese—Old style, California flats, fancy, 31½c; do firsts 30½c; California Young America, fancy, 35c; do firsts, 29c; Oregon triplets, 31½c; do Oregon Young America 35c.

IRVINGTON BOY WEDS.

IRVINGTON, July 24.—Frank G. Teal of Irvington and Miss Evangeline Roche of Berkeley were married Sunday, July 11. They returned Wednesday from a honeymoon at Santa Cruz.

BIRTHS

DE LA CERDA—To the wife of De La Cerda, July 8, 1920, a son.

McALDENADER—To the wife of Charles Alfred McAldenader, July 14, a son.

KETTER—To the wife of Cicero Edw. Ketter, July 21, a daughter.

MUNOZ—To the wife of Felipe Munoz, July 20, a daughter.

BIANCHI—To the wife of Valentina Bianchi, July 20, a son.

SENRORVICH—To the wife of Nicholas Senrorvicn, July 18, a son.

JOHNSON—To the wife of Allan Johnson, July 19, a daughter.

MENDONZA—To the wife of Joseph Mendonza, July 16, a son.

MARRIAGE LICENSES

Harold R. Hart, 27, and Madge O. Goddard, 24, both of Fresno.

James J. McEvoy, 24, Oakland, and Mary Ferreira, 18, of San Leandro.

Jesse J. Costa, 30, and Mary E. Lewis, 24, both of Oakland.

Frederick R. Linser, 25, and Genevieve E. Bosso, 21, both of Oakland.

Mose Robino, 43, and Bertha Williams, 28, both of Oakland.

Harry E. Weston, 28, Alameda, and Nellie G. Ellenberger, 23, of San Francisco.

Allan Morgan, 28, and Johanna Schramm, 22, both of Alameda.

Alfred R. Wickersham, 38, and Cora M. Day, 27, both of Oakland.

Louis Lawrence, 25, and Carrie Shank, 24, both of Oakland.

Charles E. Crone, 44, and Gertrude R. Crackles, 31, both of Oakland.

Melvin W. Buster, 26, Santa Rosa, and Lelah M. Lewis, 22, of Berkeley.

Alfred Carr, 24, and Rose M. Carlson, 22, both of Oakland.

Claud V. Buck, 37, and Minnie Charry, 32, both of Sacramento.

Frederick G. Dingle, 37, and Mabel Trengove, 33, both of Tormey.

Lee H. Cockrum, 31, Winslow, Ariz., and Dora O. Rose, 26, Oakland.

George L. Fowler, 25, Berkeley, and Ruth Jones, 20, Oakland.

Robert F. Van Sandt, 25, Oakland, and Mary J. Flint, 25, Berkeley.

Raymond L. See, 32, Petaluma, and Margaret M. Hagemann, 28, Oakland.

Charles A. Anderson, 26, and Alma R. Hughes, 18, both of Oakland.

Fred D. Cavill, 38, and Delia B. Wells, 27, both of Oakland.

Charles Joseph, 22, Berkeley, and Dorothy P. Hood, 17, Oakland.

The following marriage license has been issued at San Francisco:

James W. Miller, 45, and Anna Judge, 45, both of Oakland.

DIVORCES FILED

George A. vs. Lena M. Schott, desertion.

Lettie B. vs. Lloyd E. Joffery, cruelty.

Otelia vs. Gilbert O. Stout, desertion.

Ida vs. Lee Pesola, cruelty.

Frank H. vs. G. Wayne Coffee, cruelty.

Jessie vs. Percy C. Armitage, cruelty.

Harriett M. vs. Albert E. Hall, desertion.

Quida vs. Allen W. Martin, cruelty.

Florence M. vs. Adolph E. Nieman, cruelty.

Nanette vs. Frank Dake, desertion.

Clara E. vs. Carl P. Hansen, cruelty.

AUCTION SALES

J. A. MUNRO & CO.
AUCTIONEERS
Highest price for merchandise, furniture, etc.; will sell on commission. Sales every Friday. 1007 Clay, cor. 10th; phone Oakland 4671.

YOUNG HERO SAVES 200 BY SWEATER FLAG

BARTLETT, Texas, July 24.—Texas has a hero in the person of Roy Kennedy, 11. And, due to Roy's courage, quick thinking and a red sweater, over 200 passengers on a Missouri, Kansas & Texas train were snatched from almost certain death.

Discovering 600 feet of track washed out and sighting the "Katy" flyer approaching a mile away, the young hero "shed" the sweater and got busy. He brought the oncoming train to a stop just seven feet away from the danger spot.

The grateful passengers presented him with a purse of approximately $5000, and he has another thousand coming from the railroad company.

7 U. S. Expeditions to Visit Alaska

SEATTLE, July 24.—Seven government expeditions will visit Alaska soon to investigate mineral resources of the territory, Colonel Alfred H. Brooks, geologist in charge of Alaska work of the Federal Bureau of Mines, announced here recently.

A recent congressional appropriation of $75,000 will defray expenses of the work. All parts of the territory will be visited.

DEATHS

BLACK—In San Leandro, July 21, 1920, Georgiana Black, a native of Canada, aged 49 years and 20 days.

Funeral services were held today at 10:30 a. m. from the funeral chapel of George H. Hagy, 1524 Webster st., Alameda.

Interment St. Mary's Cemetery.

CASTRO—In San Leandro, July 23, 1920, Petra Paulina Castro, beloved wife of the late Luis M. Castro, mother of Katheryn C. Holshouser and the late Mary Grace Castro, grandmother of William C. and Petra P. Holshouser, a native of California, aged 86 years 27 days.

Friends and acquaintances are respectfully invited to attend the funeral from her late residence, thence to St. Leander's church, services at 9:30 a. m. Monday, July 26, 1920. Interment St. Mary's cemetery, Oakland.

DE ROSE—In San Leandro, July 23, 1920, Manuel Silveira De Rose, beloved husband of Mary De Rose, devoted brother of Antone S. De Rose of Napa, Cal., Frank S. De Rose, Mrs Rose De Mello, Mrs. Constancia Lawrence and Mrs. Louisa Silva and Mrs. Mary Rose, all of San Leandro; a member of [illegible] E. S., a native of Azores, aged 73 years.

Friends and acquaintances are respectfully invited to attend the funeral Monday, July 26, 1920, at 9 a. m., from his late residence, 240 Callan ave., San Leandro, thence to St. Leander's Church, where a requiem high mass will be celebrated for the repose of his soul, commencing at 9:30 a. m.

Interment St. Joseph's Cemetery, Hayward.

McADAM—In Oakland, July 21, 1920, Mrs. Nellie Gray McAdam, dearly beloved wife of Alexander McAdam, beloved sister of John James and Joseph Gray, Agnes McKee, Mary Howie, Margaret Houghton, a native of Scotland.

Friends and acquaintances are respectfully invited to attend the funeral, Sunday, July 25, 2 p. m., from Yardley Undertaking Parlors, Sacramento. Interment East Lawn Cemetery, Sacramento.

McKEOWN—In Berkeley, July 22, 1920, Joseph, dearly beloved husband of the late Eliza Ann McKeown, devoted father of Samuel, Arthur, Matilda and the late James McKeown, Mrs. H. W. Jones and Mrs. N. R. Degelman, a native of Ireland, aged 74 years 1 month 11 days.

Friends and acquaintances are respectfully invited to attend the funeral Monday, July 26, 1920, from his late residence, 2226 Telegraph ave., Berkeley.

Interment Mt. View Cemetery.

For further information phone J. Gorman & Son., Berkeley 151.

ROBERTS—In Los Angeles, Cal., July 23, 1920, Alice L., beloved daughter of the late Captain and Mrs. Roberts, and sister of Mrs. Carolyn R. Mitchell, Mrs. Ellen D. Linscott, Mrs. Harriet R. McCleverty and the late Andrew Gove Roberts, a native of San Lorenzo, Cal.

SILVA—In Berkeley, July 22, 1920, Joseph Marshall Silva, beloved husband of Louisa Constance Silva, devoted father of Joseph F., John F., and Frank E. Silva, Mrs. M. S. Rodgers and Mrs. W. H. Owen, grandfather of Josephine King; a member of Cam. 13, U. P. E. C.; a native of Azores, aged 73 years.

Friends and acquaintances are respectfully invited to attend the funeral Monday, July 26, 1920, at 8:30 a. m., from his late residence, 1616 Felton st., Berkeley, thence to St. Joseph's church, where a requiem high mass will be celebrated for the repose of his soul commencing at 9:15.

Interment St. Mary's Cemetery.

SAN FRANCISCO DEATHS.

Brand, Frederick—44
Coffin, Caroline L.
Dreyfus, Regina
Frame, Sidney
Eckstein Cassius W.—74
Ferguson, May L.
Fontana, Angelo—33
Groslund, John—37
Harding, Bathsheba—77
Hayes, Catherine—3 mos.
Homer, Wm. H.—3 mos.
Jones, Mrs. Annie M.—65
King, Amelia M.
Lartigan, Martna—68
Lastein, Annie K.—67
Moore, Owen—78
Marini, Julia—62
Ratto, Angela
Rossi, Giovanni—68
Reynolds, Jennie C.—52
Steers, Ida Martha—54
Sauermann, Wm.—67
Schwabe, Cecilie—72
Tuite, Thomas W.
Wierck, Mary—64
Wood, Alice M.—21
Webster, Hazel
Welsh, Chas. E.—49

Godeau FUNERALS

Oakland, San Francisco, Stockton, Los Angeles have Godeau chapels.

Phone Oakland 4045

Godeau
2210
Webster St.

No extra charge or service within 15 miles of chapel

SAVE ½

Oakland Tribune

Combined Telegraphic News Service of all papers. Full Associated Press, United Press, International News and Pacific News Service

BLAKER, ONE OF COOK'S SLAYERS, GIVEN PARDON

Word was received today of the pardoning by Governor Stephens of George W. Blaker for the murder of Thomas W. Cook of Oakland in 1905. Blaker was sentenced to San Quentin penitentiary from Alameda county on July 22, 1905. He has been on parole for several months.

Blaker was convicted of complicity in murdering Cook. In company with two other youths, Blaker, who was 16 years old, held up Cook, and when the latter resisted, one of the three struck him over the head with a piece of gas pipe, causing his death.

One of Blaker's associates was acquitted, but the other, John Schneider, was convicted and sentenced to life imprisonment. He was pardoned by Governor Stephens December 22, 1919, which action at that time brought resentment from Cook's friends and relatives.

Blaker's pardon was recommended by the State Advisory Pardon Board and others who were interested in the trial of the three.

According to the police, Blaker was a member of what was known as the "Twenty-third avenue gang." A number of hold-ups and robberies were credited to the gang. Nearly all of its members are now serving time. One was hanged.

RECONCILIATION SEQUEL OF SUIT

Edwin N. Walter, former manager of the Oakland baseball team and a teller in the First National bank of Oakland and now chief credit man for a San Francisco bank, and his wife, Mrs. Berta H. Walter, who hurled sensational charges at each other in divorce proceedings before Judge T. W. Harris of the Superior court months ago, are reconciled and living together, it became known today.

Walter was divorced from a previous wife. The decree in the trial of his present wife's suit had not been granted when she filed the dismissal.

Mrs. Walter charged that her husband left her penniless in Boston, failed to provide her with the common necessities of life and much of the time permitted her to be hungry and cold. She said he spent an entire day with another woman, although she begged him not to do so. [illegible] days.

WIFE CHARGES VIOLENCE

She declared he choked her until she was suffocated and had to wear bandages and lotions on her neck for weeks, slapped her on the street in New York and humiliated her before the tradespeople when she was shopping by walking behind her and writing down the price of everything she purchased for their meals.

Walter replied that the woman he entertained was his cousin from California. He said his wife was insanely jealous of any other woman he spoke to, threatened to kill him so that he feared for his life and most of the time insisted on remaining in his office for the avowed purpose of preventing him from meeting other women.

Walter told a story of having walked the streets of Boston for miles in the pouring rain, without an umbrella or rubbers, looking for work, when he had not even money for carfare. He said he pawned his watch and jewelry to get money for his wife. He said he had to borrow money with which to return to California and that he then was working for a suburban bank and living alone and doing his own cooking, while endeavoring to save and pay his debts, which, he said, amounted to many thousands of dollars. He declared that since his last marriage the only clothing he had bought for himself consisted of two cheap straw hats, a cheap pair of shoes, a suit of clothes costing $8.50, three shirts costing 55 cents each, two shirts costing $1 each and a hat costing $2.50.

Walter said his wife threatened to publish articles in California papers which would degrade the cousin whom he entertained on her visit to New York, and buried a pie and some eggs at her [illegible] to wit: cooking a meal and threw the [illegible] made him so [illegible] war threatened.

$6000 Payroll Is Taken by Bandits

KANSAS CITY, Mo., July 24.—Charles Ayres, employed at the Nicholls Investment Company, was held up and robbed of the company's payroll of $6,000 this afternoon by two auto bandits. The [illegible] escaped.

HEALTH INSURANCE

Some people are [illegible] There is also a natural [illegible] for but most people who are [illegible] are far from well and [illegible] tonic.

Many people neglect [illegible] with their [illegible] not sufficient [illegible] the demand of the [illegible] body is not insistent enough [illegible] this time week, nervous, enfeebled, digestion are [illegible] until the point where pain or actual breakdown [illegible] medical treatment. A tonic taken in time is the best health insurance. It supports the overtaxed system and the worried nerves until nature can make repairs.

Build up the blood and you are sending renewed health and strength to every part of the body. The appetite is improved, the digestion is toned up, there is new color in the cheeks and you worry less, become good natured where before you were irritable and you find new joys in living.

Tonic treatment is useful in dyspepsia, rheumatism, anemia and nervous disorders. In many cases it is all the medical treatment that is required.

The free booklet, "Building Up the Blood" tells the whole story and will be sent on request by the Dr. Williams' Medicine Co., Schenectady, N. Y. Your own druggist sells Dr. Williams' Pink Pills or they will be sent postpaid, on receipt of price, 60 cents a box.—Advertisement.

Princess 'Pat' Wearies of Marital Bonds

With her "caveman" declining to become an American citizen; with the sad conviction that "all men are jealous;" with Mme. Beatrice Velle, modiste, attaching her salary at a San Francisco theater this week, Mrs. Erich Buehle, the former Princess Delia Pattra, has announced after seven days of matrimony that all she wants is "to return to New York" and "a divorce."

It was Erich Buehle who occasioned the return of the Egyptian princess from New York in the custody of officers of the law on a charge of embezzlement. It was the Princess "Pat" herself who professed to believe that only women, never men, were jealous.

GOWN AGAIN FIGURES.

It was the harem gown for which Mme. Vella is seeking payment of $120 that sent the young woman to jail for contempt of court when she appeared before the judge in the loose trousers a fortnight ago. It was her marriage a week ago to the complaining witness that dismissed the felony charges against the daughter of the Nile.

"I love America and American men," declares Mrs. Buehle. "I say my husband shall become an American citizen now. Unless he obeys me the 'caveman' may go back to his cave. I shall divorce him.

"A jealous man should not marry a woman of the 'vamp' type," further concludes the young bride. "She cannot live without smiles and he is bound to make things unpleasant. Men are easy to win, easy to hold, but hard to get rid of," she sighs.

MAN EASY TO HOLD.

"A first breakfast should not be spoiled by a woman presenting her husband with a bill for a gown. Enough are spoiled later," Mrs. Buehle explains in answer to Mme. Vella's suit filed yesterday. "It is an outrage to be sued on a bill not ten days old." Mme. Vella explains that she tried to collect her bill both before and since the marriage.

"Do not be too eager in your vamping to catch a man until you are sure he is the right one," the princess urges her sisters. "Man is naturally a polygamous animal to whom marriage means little. The American makes a secret of polygamy. The Egyptian never does."

Thus concludes Mrs. Erich Buehle: "A woman's eyes will win a man. It takes brains to hold him. It requires all her wits to get rid of him."

Freed by Writ in Shooting; Rearrested

SACRAMENTO, July 24.—Judge J. A. Plummer less than two minutes yesterday morning to release Jack Wilson, charged with assault to murder in connection with the recent shooting of Grant Zeigler, but the defendant was re-arrested by Deputy Sheriff Cornazzi on a new warrant the moment he stepped from the courtroom. Wilson was released on a writ of habeas corpus issued on the grounds that the district attorney had not, at the time the complaint was issued, filed a deposition setting forth definite facts in the case.

The new complaint, which also charges Wilson with assault to murder, is accompanied by a deposition sworn to by Police Officer James C. Dewey. Dewey states he heard Wilson tell Assistant District Attorney M. G. Woodward "that he was to blame for the shooting."

When Wilson was asked if he used a pistol which he had concealed on his person, Dewey says he answered:

"No, I got the pistol from an automobile in the yard of the Plymouth rock."

Cardinal Gibbons, 86, Honored by Friends

WESTMINSTER, Md., July 24.—Cardinal Gibbons quietly observed the eighty-sixth anniversary of his birth with Bishop Daniel O'Connell of Richmond, Va., and Bishop Corrigan, the cardinal's auxiliary at Baltimore, as the guests of Robert Shriver, near Union Mills. The cardinal celebrated mass in the private chapel and spent a part of the day reading telegrams of congratulation from priests, bishops, cardinals and friends in all parts of the world. The venerable prelate, who has been 25 years a cardinal and over half a century a priest, is in the best of health.

Byron Man Plans Artesian Well Tests

BYRON, July 24.—It is believed that the hill lands on the west side, including those adjacent to Byron, can be irrigated by artesian wells. Artesian water is now a reality at Napa, Vallejo, Stockton and Knightsen and one well has been giving a continuous flow for years in the hill section five miles southwest of Byron.

The matter of such a supply for the hill territory adjacent to Byron is soon to be tested on the half-section owned by M. Grunbauer.

Japan Unemployed List Is Growing

TOKYO, July 24.—Unemployment is on the increase in Japan. This is shown by the results of the latest investigation into the movements of factory workers.

During May, 56 factories announced the discharge of a total of 50,000 operatives.

DAZED MAN; MYSTERY

MARTINEZ, July 24. — Found wandering about Ygnacio Canyon, near here, in a demented condition, a well-dressed man, giving the name of Frank Brown, was brought into Martinez and placed in the county hospital by Constable John Ott today.

The man appeared to be in a dazed condition and could give no information concerning himself, aside from claiming that he has accompanied General Pershing throughout the war and had been sent west by the Government to look after the affairs of the Pacific coast. Efforts will be made to locate relatives of the man.

NATIVE SONS' DANCE.

NILES, July 24.—The Native Sons and Daughters of Niles Parlors will give a dance at Fernbrook park in Niles canyon tonight.

TWO NOTORIOUS PRISON ESCAPES SOUGHT HERE

Are George Van Horst and Mario Montanari, escaped prisoners from New Westminster penitentiary, British Columbia, in Oakland? The Oakland police have received a wire from Warden George C. Brown to watch for the pair, who are declared by Canadian authorities to be dangerous criminals.

Van Horst is a former German spy and dynamiter. Montanari is a notorious Italian murderer. A reward of $500 is posted in Canada for the capture of the men, dead or alive. It is believed they escaped into the United States and are making their way to some port to ship for the Orient. For the purpose of obtaining funds for leaving the United States from German sympathizers, Oakland has been indicated as their probable destination.

Van Horst is alleged to have been a partner of Erich Van Koolbergen, involved in the German-Hindu plot cases in San Francisco. It was through the confessions of Van Koolbergen that he was captured. Van Horst was convicted in Victoria for conspiring to dynamite trains on the Canadian Pacific lines and for furnishing military information to the German secret service in America. He was sentenced to a long term. He is a native of Holland, 35 years old and highly educated. While in the prison he met up with Montanari, who has several murders against his name. Revolvers and ammunition were obtained from an unknown source. Overpowering the guard at the gate, the men escaped and eluded capture by compelling a motorist to drive them to Vancouver. All trace was lost there. Before leaving the pair informed fellow prisoners they would never be taken alive.

ANCIENT WAYS IN VATICAN BOW TO MODERN ONES

ROME, July 24.—One by one the last bulwarks of conservatism in Europe disappear. The Vatican, which preserves in its life and ceremonials so many picturesque customs and ancient ways of doing things, for a long time sternly forbade the use of automobiles by cardinals and other ecclesiastics. Funereal looking carriages, drawn by black horses, conveyed the cardinals to and from the functions at St. Peter's or to their visits to the pontiff in the Vatican palace. Now several of the cardinals, including the English Cardinal Gasquet, have motor cars.

Not so long ago the attendants in Elizabethan ruff and doublet and sword who marshal the spectators to their places in the great Vatican functions did not allow the use of opera glasses to watch the scene.

At the canonization of Joan of Arc a body of photographers were permitted to be present, who took a film of the whole ceremony, so that when these picturesque historic processions no more occur this reproduction will recall it.

Justice Who's Rough On Speeders, Bagged

STOCKTON, July 24.—Continuing their drive for the enforcement of the state motor vehicle act in reference to head and tail lights on automobiles, Traffic Officers Shoemaker and Keith last night added a distinguished list of local people to the arrest blotter.

Heading the list of offenders, who were released on $1 bail with orders to appear Saturday morning for sentence, was the name of Judge D. P. Eicke, who will try the other offenders. The judge is accused of having no tail light. He is the justice who has attracted considerable attention to his court by inaugurating the method of "imprisoning" automobiles for various periods.

Marriage Licenses for San Joaquin

STOCKTON, July 24.—Marriage licenses have been granted here as follows:

John B. Mason, aged 71, of Klamath Falls, Ore., and Ada E. Dolan, aged 52, of Modesto.

Robert Goldston Allen, aged 17, of Stockton, and Margaret Krebs, aged 19, of Lodi.

Thomas Sollie Comaskey, aged 29, and [illegible] both of Stockton.

Jacob George Ebel, aged 29, of Bakersfield, and Emma Silma Miller, aged 22, of Lodi.

KRYPTOKS

Are for people who require distance and reading in one pair. We grind them without cement, seams or bumps. See us about your eyes.

CHAS. H. WOOD
OPTOMETRIST
CORRECTLY FITTED
414 FOURTEENTH STREET
OAKLAND
SIGN THE WINKING EYE

When you feel so "blue" that even the sky looks yellow, you need BEECHAM'S PILLS

A sluggish liver and poorly acting kidneys fail to destroy food poisons, which affect the mind as well as the body.

Largest Sale of Any Medicine in the World.

Sold everywhere. In boxes, 10c., 25c.

Cuticura Soap Clears the Skin and Keeps it Clear

Soap, Ointment, Talcum, 25c. everywhere. Sample free of Cuticura Laboratories, Dept. 2, Malden, Mass.

Cruise in Taxi Traps Man in City Hall Cell

It was a gay life that R. W. Bradley, Oakland bon vivant, led for the last week, but last night his colorful career ended suddenly and ingloriously, according to the police, who are authority for the following:

Bradley had been in the habit of hiring taxi cabs and cruising around the Oakland streets in regal splendor.

Invariably he would ask to have the bill charged, the police say, and as Bradley presented a prepossessing "front," he succeeded without arousing suspicion.

Last night he hired a taxi cab driven by Richard Hardy, 539 Sixteenth street. At the end of his nightly joy ride, Bradley repeated his instructions to charge the bill. He gave an address in Alameda. Hardy decided to check on his customer, so he telephoned to the Alameda address.

The man who answered the telephone had never heard of Bradley, the police declare, and taxi cabs and similar frivolities were nothing in his young life. He explained all this to Hardy lengthily and emphatically.

"Let's drive about some more," said Hardy when he emerged from the telephone booth.

"Sure, let's do that," agreed the affable Bradley.

They drove to Thirteenth and Broadway, where they encountered Patrolman "Jim" Flemming, who arrested Bradley. From there they drove to the city hall, and Bradley's last ride was in the elevator to a cell close beneath the city hall clock.

Owner of Stolen Goods Denied Them

Henry Hupers, whose clothing store in Livermore was robbed of goods valued at $1500 on the night of July 10, has located his property but is angry because he will have to pay court costs and attorney's fees to get his stock back. Incidentally he is blaming the Oakland police because, he says, they took three days to report to the sheriff that they had found the goods in the second-hand store of Ben Marklowitz on Seventh street.

Marlowitz declares he paid $210 for the stock to a man who declared he had closed out his business and refused to give up the goods without a court action unless he was reimbursed. Although the replevin suit may cost him more than the $210, Hupers has taken that course in preference to paying Marklowitz the money.

Brazil Is Taking Complete Census

RIO DE JANEIRO, July 24.—Thousands of workers are now engaged in taking what is said will be the most [illegible] Brazil has ever had. Official statistics at the present time give the population of Brazil as approximately 23,000,000, but Dr. Carvalho, the director-general of statistics, told the Associated Press that these figures are much too low. Rio de Janeiro, although credited with 900,000 population, really has more than 1,000,000, he says.

Jail, Not Bail, for Johnson in Chicago

CHICAGO, July 24.—Jack Johnson, former world's heavyweight champion, will be refused bail and sent to the county jail when he arrives in Chicago tomorrow in custody of a United States marshal from Los Angeles, District Attorney Cline announced today.

Johnson fled from Chicago several years ago, forfeiting $15,000 following his sentence to Leavenworth penitentiary for violation of the Mann act.

Independence

is contrary to subservience. I belong to no trusts and have no agreement to hold up prices; do my own thinking, am not ashamed of my business and have respect sufficient for any business and myself to conduct it openly.

All Work Painless and Guaranteed

DR. BARBER
THE PAINLESS DENTIST
1119 Broadway, Oakland, Cal.
Next to Broadway Theater
Phone Lakeside 382
Hours—9 a. m. to 9 p. m.
Look for My Big Sign and My Ground Floor Laboratory

中國草藥

Vigor

Build up your system with the celebrated Chinese Herb Remedies. They never fail. Free consultation.

Foo Wing Herb Co.
2108 Telegraph Avenue.
(Near Hawthorne St.)
Phone Piedmont 6117.
Oakland, California.

Sick People, Take Heed!

We import a great variety of excellent herbs directly from China. These herbs and teas have been effective cures for all diseases, especially as blood purifiers and tonics for weak people.

TUNG SHUE TONG
CHINESE HERB COMPANY
626-628 Harrison St., Cor. 9th.
Oakland, California
Consultation Free. Phone Pekin 54

BAY POINT MILL SET AFIRE; MAN IS HELD FOR ARSON

BAY POINT, July 24.—A plot to burn the Coos Bay Lumber Company's plant here was bared here this morning, it is alleged, when Louis Corvi, an employee, was charged with arson before Justice of the Peace A. W. Smith.

That the plant was fired in two places and that Corvi escaped after an encounter with Nightwatchman James Russell and Fireman Peter Manois, are the allegations made by Superintendent C. E. Johnson of the plant. About two months ago the plant was hit by a $100,000 fire.

According to the story told by Johnson this morning, Russell discovered Corvi at the plant about 10 o'clock Thursday night. When Russell asked Corvi what he wanted, the latter is alleged to have replied with an oath that it was none of his business, and to have struck Russell with a piece of lumber.

Manois, the engineer, came to the watchman's assistance Corvi is alleged to have struck him over the head with his weapon, and then to have fled.

It was after this, says Johnson, that a fire was discovered under the box factory and another under the board fence of the yard. Both were extinguished with some difficulty.

Corvi has been working at the plant irregularly for several months, and doubts are expressed as to his sanity.

MARY'S MOTHER ADOPTS CHILD OF HER SISTER

LOS ANGELES, July 24.—Mrs. Charlotte Smith, mother of Mary Pickford, now Mrs. Douglas Fairbanks, was granted adoption papers here today for Mary Charlotte Pickford Rupp, four-year-old child of another daughter of Mrs. Smith, Mrs. Lottie Rupp, known to thhe "motion" world as Lottie Pickford. No specific reason for the adoption of the child was given. Mrs. Smith announced the child's name would be changed to Mary Charlotte Pickford.

Moonlight Advances in Price in L. A.

LOS ANGELES, July 24.—Moonlight, too, has advanced in price here. Recently the park commission recommended to the city council that moonlight twosomes in rowboats and canoes on the lakes in Westlake, Echo, Lincoln and Hollenbeck parks here be increased from twenty-five to thirty cents an hour.

MORROW FLYERS' SECRETARY.

Stuart Morrow, manager of the Soldiers' and Sailors' Employment Bureau in the city hall, has been appointed secretary of the Allied Flyers' club, and will enter upon his new duties Monday. The office of the club is in Room 812, Federal Realty building.

TRAVEL

Northwestern Pacific

Time shown is from and to San Francisco. Ticket Offices—Ferry Depot and 50 Post St

Leave	SAN FRANCISCO	Arrive
*6:45a	Petaluma, Santa Rosa, Guerneville, Monte Rio, Duncan Mills.	*9:05p
†6:45a	Petaluma Santa Rosa, Healdsburg, Sonoma branch points...	*8:35p
*7:15a	Woodacre, Lagunitas, Pt. Reyes	*8:05p
7:45a	Petaluma, Santa Rosa, Healdsburg, Cloverdale, Ukiah, Willits, Ft. Bragg, Longvale, Fortuna, Eureka, Arcata	7:25p
8:15a	Pt. Reyes, Camp Meeker, Monte Rio, Duncan Mills, Cazadero ...	7:05p
8:45a	Petaluma, Santa Rosa, Guerneville, Monte Rio, Duncan Mills, Cazadero	7:05p
*9:15a	Woodacre, Lagunitas, Pt. Reyes	5:35p
†10:45a	Woodacre, Lagunitas, Pt. Reyes	
10:45a	Petaluma, Santa Rosa, Healdsburg	8:05p
2:45p	Petaluma, Santa Rosa, Guerneville, Monte Rio, Duncan Mills.	10:25
2:45p	(Sat. only) Lagunitas, Pt. Reyes, Camp Meeker, Cazadero.	
3:45p	Petaluma, Santa Rosa, Healdsburg, Cloverdale, Ukiah	10:35
4:45p	Sonoma branch points	6:05
5:45p	Woodacre, Lagunitas, Pt. Reyes	11:35a
6:45p	Petaluma, Santa Rosa, Healdsburg	9:05a
.....	Santa Rosa, Petaluma, Novato.	2:35p

*Sunday only. †Daily except Sunday.

PACIFIC MAIL S. S. CO.
PASSENGERS-FREIGHT
TRANSPACIFIC SERVICE
Honolulu, Japan, China, Philippines
EAST INDIA SERVICE
Manila, Saigon, Singapore, Calcutta, Colombo.
PANAMA SERVICE
Mexico and Central America to Panama.
SAN FRANCISCO-BALTIMORE SERVICE
San Francisco to Baltimore via Central America Panama Canal, Puerto Colombia, Havana.
For Full Information Apply
866 California St., San Francisco.

SAN FRANCISCO-SACRAMENTO R. R.
Phone Pied 345
Trains for Sacramento and Pittsburg leave 40th and Shafter Depot daily:
7:50 a. m., 8:30 a. m., 11:50 a. m. 1:30 p. m., 3:30 p. m., 5:10 p. m. 6:30 p. m.
Through trains to Marysville, Colusa, Oroville and Chico.

PORTLAND
THE S. F. & P. STEAMSHIP CO.
FAST PASSENGER STEAMERS
ROSE CITY 4000 TONS
Sails 12 Noon Sun., July 25
673 MARKET ST.
Phone Sutter 2344
SAN FRANCISCO

C. T. LIT HERB CO.
C. T. LIT, Graduate of Chinese Herb College. He is a competent and reliable Herb Specialist.
Call on him at his office 715 WASHINGTON ST., OAKLAND.

Brief Romance Ends in Divorce

Girl Mother to Toil for Baby

Custody of her baby, Edward, seven months old, was awarded Mrs. Magna Machado this morning by Judge Joseph Koford. At the same time the young wife was granted an interlocutory decree of divorce from Joseph Machado on the grounds of wilful desertion. Clasping the infant to her breast, the pretty Portuguese mother saw the last chapter of her romance written as she left the court room alone.

"I must work now for my child," she said.

It was Baby Edward whom a week ago, Mrs. Machado so nearly gave away for adoption. At that hour when the attorney's office was thronged with men and women who were eager to take the small stranger into their homes, the mother-heart rebelled and Mrs. Machado came tempestuously from San Leandro alone to cry that she could never give up the little son whose father had deserted her months before. She made excuse that Edward was sick and that not even the jealous eyes of those who wanted him should rest upon her son. Once before she had tried to bring herself to the point of giving the child into the care of others, and then, also, her courage had failed.

Because it was so hard to care for a baby and at the same time earn its living, the fact had prompted Mrs. Machado to offer the child for adoption. She lives with her mother in San Leandro where she has been picking berries and fruit and doing odd jobs for food and clothing since she has been able. Machado went overseas several months ago and has not been heard from. He left his wife soon after the marriage. No contest was made in the divorce suit.

Girls, 15, Barred by Kans. Judge to Marry

TOPEKA, Kan., July 24.—The bars are up against fifteen-year-old Kansas girls marrying handsome soldiers, even with mother's consent.

Goldie Mattingly, fifteen, awoke to this fact the other day, she applied for a license to wed Max Bartick, whom she admitted knowing only a week.

Even protests of Goldie's mother, who informed the probate judge that she herself had been married when only sixteen, failed to bring forth the required "life sentence" certificate.

General to Mush Over Road He Made

SEATTLE, Wash., July 24.—Colonel W. P. Richardson, who, as a brigadier general, had charge of an American expedition to Russia, was here recently on his way back to Alaska, where, for twelve years before the war, he was president of the United States Road Commission. He said he intended to "mush" or walk to Fairbanks over a road he built several years ago and which has given the name of "Richardson's Highway." On his return from the north Colonel Richardson expects to be stationed at Camp Lewis, Tacoma.

COURT MAY TRY OFFICER HELD IN LIQUOR INQUIRY

VALLEJO, July 24.—Although the board which has been investigating the thefts of alcohol at Mare Island by former employees, Lieutenant J. F. Colvin, assistant chief of shops, is still kept confined aboard the Intrepid. It was admitted today that he was under arrest.

Officers have kept the findings secret. The report has been sent to Washington and will be acted upon there. Colvin will not be permitted to leave the ship until orders are received from Washington. It is probable that he will be court-martialed, persons familiar with the circumstances have pointed out.

Colvin is said to have explained his case in a way that the board of inquiry was inclined to accept, and it is pointed out that his arrest, or even the ordering of a court-martial, would not necessarily mean that he is considered guilty. It is the usual naval method of clearing up doubt and of clearing an officer's name, where necessary.

Colvin issued a pass on which, it has been established, the alcohol was removed from the yard. Colvin's explanation is that the pass was regularly issued to remove some barrels but that the sentry had failed to take it up and the pass was subsequently used to steal the liquor.

Two paint shop chiefs and a San Francisco druggist are now under arrest for the theft of the alcohol.

The board, it is understood, has recommended that some method be adopted for poisoning the alcohol so as to make it unfit for drinking.

TRUTH

The Better Business Bureau Increases the Results from Your Advertising

Because of the quiet but continual activity of The Better Business Bureau of the Oakland Advertising Club, misleading advertising in Oakland has been reduced to a minimum.

This Bureau is ever on the alert to catch and investigate any advertising or sales statement that may be false or exaggerated. Usually it is only necessary to call the offender's attention to his deviation from "Truth in Advertising" to have the error at once corrected. If, however, he should persist in his mistaken policy, legal steps would be taken to force him to change his business methods. To date no legal action has been required.

As a result of this activity all legitimate and truthful advertising has increased in value, for the buying public has come to learn that most of the advertising done by Oakland firms is honest—and acts accordingly.

Report all misleading advertising and dishonest business practices involving advertising, for investigation and corrective measures to

The Better Business Bureau
of the
Oakland Advertising Club
CHARLES H. CHACE, Manager

Number 232-233 Blake Block — Telephone Lakeside 5471

[7]

I. M. M. LINES
International Mercantile Marine Co.

AMERICAN LINE
N. Y.—Cherbourg—Southampton
New York .....Aug. 14, Sept. 11
St. Paul .....July 31, Aug. 21, Sept. 18
Philadelphia .....Aug. 7, Sept. 4, Oct. 2
New York—Hamburg
Manchuria .....July 31, Sept. 11, Oct. 23
Mongolia .....Aug. 14, Sept. 25, Nov. 6
Phila.—Queenstown—Liverpool
Haverford.....Aug. 28, Oct. 9, Nov. 20

RED STAR LINE
N. Y.—Southampton—Antwerp
Kroonland .....Aug. 14, Sept. 18, Oct. 23
Lapland .....Aug. 21, Sept. 25, Oct. 30
Finland .....Aug. 28, Oct. 2, Nov. 6
Zeeland .....Sept. 4, Oct. 8, Nov. 13

WHITE STAR LINE
N. Y.—Cherbourg—Southampton
Adriatic.....Aug. 14, Sept. 15
OLYMPIC ..... Aug. 28, Oct. 9
Aug. 4, Sept. 18, Oct. 30
N. Y.—Queenstown—Liverpool
Celtic .....July 24, Aug. 28, Oct. 2
Baltic.....July 31, Sept. 4, Oct. 9
New York—Azores—Gibraltar
Naples—Genoa
Canopic .....Aug. 28
Cretic .....Sept. 15
Offices—550 Market St., San Francisco, or Local Agents.

PARKER'S HAIR BALSAM
Removes Dandruff-Stops Hair Falling
Restores Color and Beauty to Gray and Faded Hair
50c. and $1.00 at druggists.
Hiscox Chem. Wks. Patchogue, N.Y.

Say you saw it in The TRIBUNE.

TIME TABLE

EFFECTIVE AUGUST 1, 1917.
OF LOCAL FERRY TRAINS
FROM OAKLAND AND BERKELEY TO SAN FRANCISCO
(DAILY EXCEPT AS NOTED)

BERKELEY				OAKLAND			
Univ. Ave. and Shattuck		PIEDMONT		12th and Broadway		22nd & Bdwy.	
* 5 40	3 20	* 5 40	3 00	* 5 40	3 40	* 5 42	3 22
6 00	3 40	6 00	3 20	6 00	4 00	6 02	3 42
6 20	4 00	6 20	3 40	6 20	4 20	6 22	4 02
6 40	4 20	6 40	4 00	6 40	4 40	6 42	4 22
7 00	4 40	7 00	4 20	7 00	5 00	7 02	4 42
7 20	5 00	7 20	4 40	7 20	* 5 15	7 22	5 02
7 40	5 20	7 40	5 00	7 40	† 5 20	7 42	5 22
8 00	* 5 35	8 00	5 20	8 00	* 5 33	8 02	* 5 37
8 20	† 5 40	8 20	* 5 35	8 20	† 5 40	8 22	† 5 42
8 40	* 5 50	8 40	† 5 10	8 40	* 5 48	8 42	* 5 52
9 00	† 6 00	9 00	* 5 50	9 00	† 6 00	9 02	† 6 02
9 20	* 6 05	9 20	† 6 00	9 20	* 6 03	9 22	* 6 07
9 40	6 20	9 40	*6 05	9 40	* 6 18	9 42	6 22
10 00	6 40	10 00	6 20	10 00	† 6 20	10 02	6 42
10 20	7 00	10 20	6 40	10 20	6 40	10 22	7 02
10 40	7 20	10 40	7 00	10 40	7 00	10 42	7 22
11 00	7 40	11 00	7 20	11 00	7 20	11 02	7 42
11 20	8 00	11 20	7 40	11 20	7 40	11 22	8 02
11 40	‡ 8 20	11 40	8 00	11 40	8 00	11 42	‡ 8 22
12 00	8 40	12 00	‡ 8 20	12 00	‡ 8 20	12 02	8 42
12 20	‡ 9 00	12 20	8 40	12 20	8 40	12 22	‡ 9 02
12 40	9 20	12 40	‡ 9 00	12 40	‡ 9 00	12 42	9 22
1 00	‡ 9 40	1 00	9 20	1 00	9 20	1 02	‡ 9 42
1 20	10 00	1 20	‡ 9 40	1 20	‡ 9 40	1 22	10 02
1 40	‡ 10 20	1 40	10 00	1 40	10 00	1 42	‡ 10 22
2 00	10 40	2 00	‡ 10 20	2 00	‡ 10 20	2 02	10 42
2 20	‡ 11 00	2 20	10 40	2 20	10 40	2 22	‡ 11 02
2 40	11 20	2 40	‡ 11 00	2 40	‡ 11 00	2 42	11 22
3 00	‡ 11 00	....	11 20	3 00	11 20	3 02	12 02
		....	12 00	3 20	12 00		

* Daily except Sunday. † Sunday only. ‡ Saturday and Sunday only.
Lv. 41st Av. and East 14th St. 25 minutes earlier than 22nd and Bdwy.
Lv. 14th and Bdwy. 7 minutes earlier than 22nd and Bdwy.
RUNNING TIME TO SAN FRANCISCO FROM ABOVE STATIONS 35 MINUTES.
FOR FURTHER INFORMATION PHONE OAK. 4127